SECRET SERVICE: Lie, cheat and steal? Cover your tracks in style | **Page 23**

express

A PUBLICATION OF The Washington Post | WWW.WASHINGTONPOST.COM/EXPRESS | JANUARY 26, 2006 | >> FREE <<

Thursday

JIM WATSON/AFP

Pope Benedict spelled out his top concerns.

Pope's Path: First encyclical stresses importance of charity | 8

'Not Broken': Rumsfeld says military is not overextended | 3

Artest Dealt: Indiana unloads its controversial star on Sacramento | 11

WeekendPass

A Brush With Fame: The National Gallery of Art hosts an exhibit of painter Paul Cézanne's French connection to Provence.

>> INSIDE

Weather >> Mostly Sunny

42 | 24

FULL FORECAST ON PAGE 25

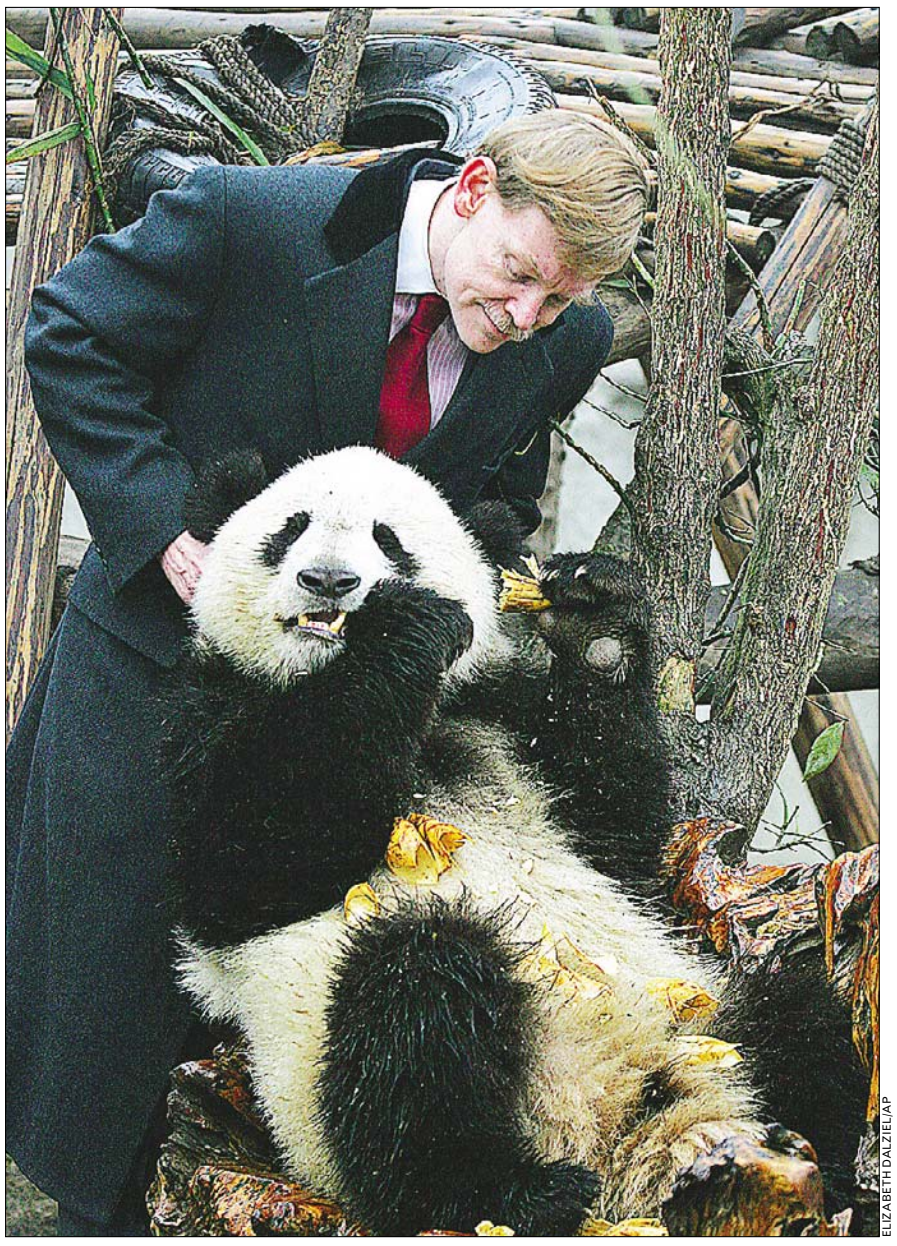
ELIZABETH DALZIEL/AP

Cuddle Diplomacy

BEAR ESSENTIAL: Deputy Secretary of State Robert Zoellick plays with Qing Zaid, an adult panda, during a trip to a panda research center in Chengdu, China, on Wednesday. The beloved bears have long been a symbol of political cooperation between Beijing and Washington. Zoellick's visit highlighted this bond amid strains over trade, human rights, Iran's nuclear program and other issues.

Slim Win Expected For Fatah

Militant Hamas sees strong showing in Palestinian vote

RAMALLAH, WEST BANK | Islamic Hamas militants fared better than expected in landmark Palestinian elections Wednesday, and the ruling Fatah Party, though slightly ahead, might be forced to invite them into a coalition government and put Mideast peacemaking at risk, according to exit polls.

Fatah had said before the first parliamentary contest in a decade that it would rather team with small parties than join forces with Hamas, which is sworn to Israel's destruction and whose presence in the government would be liable to cause friction with Israel, the U.S. and Europe.

But with the militants making a strong showing in their first legislative run, Fatah would need the backing of an array of smaller parties to cobble together a government. Because some of the smaller parties have ties with Hamas, Fatah might not be able to court enough of them to form a coalition strong enough to survive the Palestinians' domestic challenges — and face Israel again at the negotiating table.

The election was the Palestinians' first truly competitive vote, and officials hoped it would help cement democracy in the post-Yasser Arafat era. But it also gave unprecedented clout to Hamas, which carried out dozens of suicide bombings against Israel and is listed as a terror group by the United States and European Union. RAVI NESSMAN (AP)

Turning point? The Palestinian election could have a profound effect on the push for democracy | **Page 7**

VACATIONS | **Break-ed Potato** This spud's not for you — at least, not if you're a student in Snake River, Idaho. The fall spud break is a tradition that allows students to help harvest the potato crop. But Wednesday the school district considered a committee

recommendation to end the two-week harvest recess. A study finds that only a fraction of students actually work in the fields during the spud break; however, the families who do rely on their kids' help want the break to continue. (AP) **EyeOpeners** | **Page 2**

eyeOpeners

FARM STANK

Windows-Up Rural Driving Era Nears End

A Des Moines, Iowa, man has received a $500,000 federal grant to mass produce a machine he invented that removes the odor from hog manure. The Tempest dryer, developed by Loran Balvanz, is designed to help solve water pollution, odor and noxious gas problems in the hog industry. Balvanz said that because his invention separates water from the solids in manure, it can solve air and water quality problems. The Tempest removes water from manure by spinning it at a high speed; the water is vented through the top of the dryer and vaporizes in the outside air. The process reduces the volume and weight of the manure. (AP)

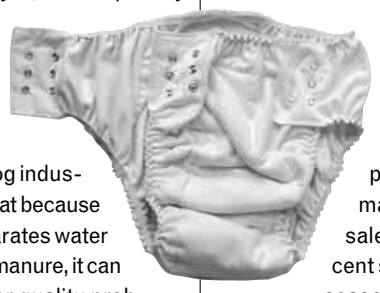

TRAVEL

The Trains There Are Very Depends-able

Alongside food and fire crackers, Chinese are adding a new item to their lunar New Year shopping list: adult diapers. Sales have soared ahead of the holiday as travelers prepare for long trips home aboard trains so crowded that even the toilets are jammed with people. In Foshan, supermarkets report diaper sales have risen 50 percent since the main travel season began on Jan. 14. The problem arises from the need to sell twice as many tickets as there are train seats to accommodate the crush of travelers. Those without seats must find some place — any place — to put themselves. (AP)

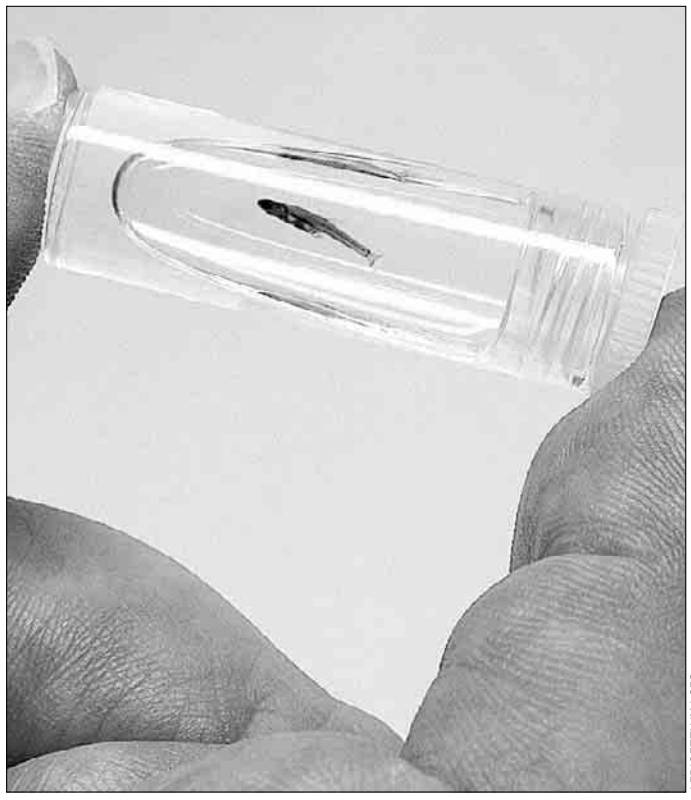

AFP/GETTY IMAGES

EXPOSED BRAINS

Small Fish To Find

No matter how many you catch, you won't find a keeper. Scientists in Cornol, Switzerland, and from the Raffles Museum in Singapore say they have discovered the world's smallest fish. The paedocypris — this one here is a male (how could you tell?) — lives in the peat wetlands of Southeast Asia. The maximum sizes for males and females are .4 inches and .3 inches respectively; part of their small size means they don't have full skulls and their brains are exposed. (EXPRESS)

OFF-LIMITS

Eye School

New Jersey is testing biometric iris identification — eye scanners — at elementary schools as a way of limiting adults' access to the schools, ABC News reported. Staff and up to four authorized adults per child at three schools have their eyes photographed during the setup process. Then, the technology and software compare and match 242 points on their irises before allowing them inside. The scanners are 11 times more accurate than fingerprint scanners. If the program is successful, officials said, more schools will have the scanners installed. (EXPRESS)

Want to look better?

Skin Care - acne & anti-aging
Electrolysis - permanent hair removal
Natural Cosmetics - janeiredale.com

Skin Rejuvenation Clinic
Dupont Circle 202.299.9288
www.clearyourskin.com

Secret Disclosure
GET THAT MONKEY OFF YOUR BACK!
Don't let Guilt and Shame control your life
Joseph W. LaFleur, LICSW
Consultation
Farragut North Metro
202-641-5335
Saturday Appointments

Are you Depressed?

Have you been diagnosed with Major Depressive Disorder or Depression?

Have you tried at least one prescription anti-depressant medication that didn't work for you?

If you are between 18 and 65 yeas of age, and have had a poor response to anti-depressant medications in the past, you may qualify to participate in a research study.

If so, you will receive investigational medication and study-related physical exams.

THE GEORGE WASHINGTON UNIVERSITY MEDICAL CENTER
WASHINGTON DC

For Information, call (202) 994-CARE.
www.GWcare.org
The George Washington University is an Equal Opportunity/Affirmative Action Institution.

Or call 1.900.289.4444 $1.99/min. 18+ www.LIVELINKS.com

PJ's
Cuts • Styles • Braids
We're currently looking for Stylists, Braiders and Nail Techs to Join Our Team
Conveniently Located At
2410 M. L. King Ave. S.E.
202.678.3195
1 1/2 blocks from Anacostia Metro
Call for appointment. Must bring Ad
25.99 Wrap-n-curl Press-n-curl Blowdry-n-curl Wet set
Credit Cards Accepted
Limited time only • long hair extra • w/selected stylist

SEVERE PMS?

During the week prior to your menstrual period, do you suffer from most of the following symptoms?

Depressed Mood • Anxiety • Feelings of Being "Keyed Up" or "On Edge" • Irritability • Decreased Interest in Usual Activities
Changes in Appetite • Lack of Concentration
Feelings of Anger • Breast Tenderness • Bloating

If you are between the ages of 18 and 49, are in general good health, and have been feeling this way for the past year, you may qualify to participate in an investigational medication research study.

THE GEORGE WASHINGTON UNIVERSITY MEDICAL CENTER
WASHINGTON DC

For information, call (202) 994-CARE
www.GWcare.org
The George Washington University is an Equal Opportunity/Affirmative Action Institution.

"Obviously, I support tracking down terrorists. I think that's our obligation. But I think it can be done in a lawful way."

—**Sen. Hillary Clinton**, blasting White House explanations for the spy program as 'farfetched.'

Nation

In Brief

TOM RETTIG/AP

Joseph Druce points to a black eye as he is escorted out of a Mass. courtroom.

WORCESTER, MASS.

Inmate Convicted in Prison Killing of Defrocked Priest

The inmate who strangled child-molesting priest John Geoghan was convicted of murder Wednesday after failing to convince a jury he was delusional when he killed a central figure in the Boston Archdiocese sex scandal. Joseph Druce, 40, was given a mandatory sentence of life in prison without parole. (AP)

RANCHO MIRAGE, CALIF.

Ex-President Gerald Ford Released From Hospital

Former President Ford was released from a hospital Wednesday, 12 days after he was admitted for treatment of pneumonia, his chief of staff said. Ford, 92, returned to his nearby home before noon, spokeswoman Penny Circle said. (AP)

Race and Health

➜ Blacks are more likely than whites to get lung cancer from smoking cigarettes, according to a study that provides new links between race and health | **Today, A Section**

The Washington Post

Rumsfeld Defends Army's Durability

Defense chief disputes report saying U.S. forces stretched thin

WASHINGTON | Secretary of Defense Donald Rumsfeld on Wednesday contradicted reports suggesting that the U.S. military is stretched thin and close to a snapping point from operations in Iraq and Afghanistan, asserting "the force is not broken."

"This armed force is enormously capable," Rumsfeld told reporters at a Pentagon briefing. "In addition, it's battle-hardened. It's not a peacetime force that has been in barracks or garrisons."

Rumsfeld spoke a day after The Associated Press reported that an unreleased study conducted for the Pentagon said the Army is being overextended, thanks to the two wars, and may not be able to retain and recruit enough troops to defeat the insurgency in Iraq.

In the report, Andrew Krepinevich, a retired Army officer who wrote it under Pentagon contract, concluded that the Army cannot sustain the pace of troop deployments to Iraq long enough to break the back of the insurgency.

JIM WATSON/GETTY IMAGES

Rumsfeld says reports the Army is flagging are "not consistent with the facts."

As evidence, he pointed to the Army's 2005 recruiting slump — missing its recruiting goal for the first time since 1999 — and its decision to offer much bigger enlistment bonuses and other incentives.

Reports suggesting that the U.S. military is close to the breaking point "is just not consistent with the facts," he said.

LOLITA C. BALDOR (AP)

FLORIDA | FATAL SCHOOL BUS COLLISION KILLS 7

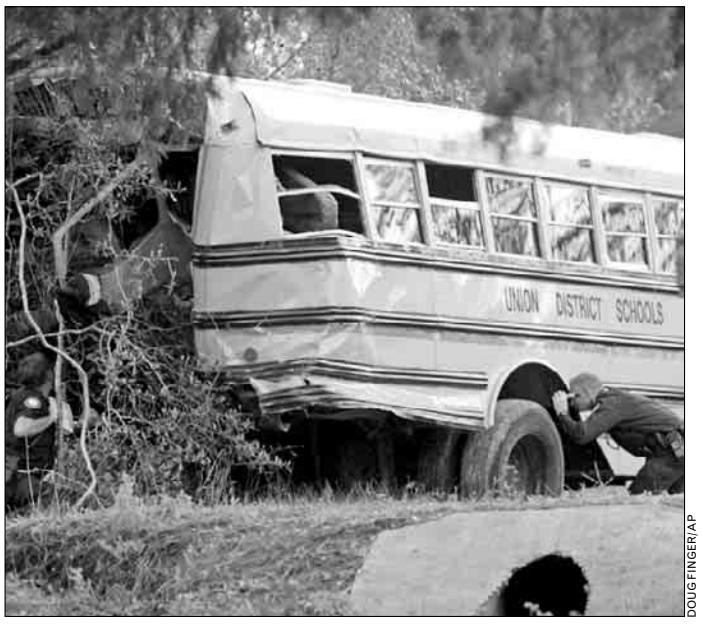

DOUG FINGER/AP

DEADLY ACCIDENT: Police investigate an accident scene involving a school bus, car and semi truck near Lake Butler, Fla., on Wednesday. Six of the car's occupants were killed and three children on board the bus were injured.

Bush Uses Bin Laden Tape to Back Wiretaps

President says spy program needed to fight Al Qaeda threat

FORT MEADE, MD. | President Bush, defending the government's secret surveillance program, said Wednesday that Americans should take Osama bin Laden seriously in his latest threats to attack again.

"When he says he's going to hurt the American people again, or try to, he means it," Bush told reporters after visiting the top-secret National Security Agency where the surveillance program is based.

It was Bush's first comment about bin Laden since the Al Qaeda leader warned in a tape aired last week that his fighters are preparing new attacks in the United States.

Bush's NSA visit was part of an aggressive administration effort to defend the surveillance program.

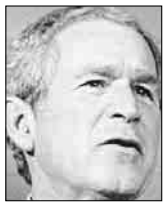

Bush

Experts and lawmakers from both parties have questioned whether it's legal for the government to listen to conversations in the United States without a warrant, which the administration could get through the Foreign Intelligence Surveillance Court.

NEDRA PICKLER (AP)

Learn to Dance

Ballroom • Latin • Swing

Classes Forming, call now!

Dance Factory

703-528-9770

954 N. Monroe St. Arlington, VA

Next to VA Square Metro

www.dancefactory.com

Survival Dancing

4 weeks

$49

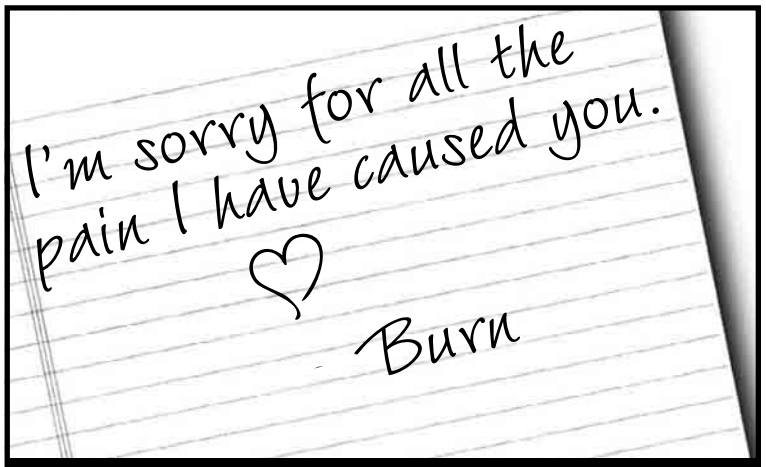

Heartburn Isn't Always Forgiving

Heartburn is very painful and can impact your daily life. Left untreated, heartburn can lead to Erosive Esophagitis, a medical condition which causes burning ulcers that wear away the esophagus.

We are conducting a research study on the safety and effectiveness of an investigational medication for heartburn. To qualify, you must have experienced heartburn symptoms for at least 6 months.

All study related care is provided at no charge including physical examinations, laboratory services and study medication. Financial compensation for time and travel may be available.

For more information please call:

(301) 652-5520

Metropolitan Gastroenterology Group, PC

AmericasDoctor

The First Step is Your Call™

Tired Of Suffering With HEMORRHOIDS?

Introducing the PAINLESS NON-SURGICAL Solution.

If you're suffering from the pain and irritation of hemorrhoids, we have the answer. Our physicians now offer a medical alternative to surgery and banding. It's preferred over other treatments because it's fast, effective, and generally pain-free. Plus you will be back to work the same day. Best of all, this procedure is covered by most insurance plans, including Medicare.

Locations in Maryland and Virginia

For more information or to schedule an appointment

Call 1-800-245-7135 Now

or visit www.seekrelief.com

HEMORRHOID RELIEF CENTER

Nation

FURRY FOE: Scientists on Wednesday declared the jumping mouse an endangered species, threatening White House efforts to free up its habitat for development.

Justices Mull Last Appeals

High court halts Fla. execution to weigh 11th-hour plea process

WASHINGTON | The Supreme Court agreed Wednesday to hear a Florida death row inmate's appeal which challenges that state's lethal injection method, just hours after the court dramatically stepped in to stop the man's execution.

Clarence Hill, 48, had been strapped to a gurney with IV lines running into his arms Tuesday night when Justice Anthony M. Kennedy issued a temporary stay.

The full court made the stay permanent Wednesday and told attorneys the case would be argued on April 26. A Florida Department of Corrections spokeswoman said Hill would be moved off of death watch, a cell block adjacent to the execution chamber, and back to death row.

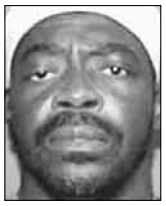

Hill

Hill argues that the three chemicals used in Florida executions — sodium pentothal, pancuronium bromide and potassium chloride — cause pain, making his execution cruel and unusual punishment. The justices' eventual ruling, however, will be limited to procedural questions about how courts should deal with similar last-minute appeals.

He is on death row for the Oct. 19, 1982, slaying of a Pensacola police officer during a bank robbery.

Hill's case allows the court to revisit a 2004 ruling in which justices said an inmate could pursue a last-ditch claim that his death by lethal injection would be unconstitutionally cruel because of his damaged veins. GINA HOLLAND (AP)

NEW JERSEY | MURDERED BROTHERS LAID TO REST

MIKE DERER/AP

TWIN TRAGEDY: Pallbearers carry the casket of one of two brothers, Karlo and Zabdiel Gonzalez, at their funeral in Stafford Township, N.J., Wednesday. Police say a boarder in their home bludgeoned the boys to death last week.

Rep. Ney to Seek Re-Election in Spite of Scandal

WASHINGTON | Undaunted by speculation within his own party that he may have to quit Congress because of a corruption probe, Rep. Bob Ney announced Wednesday he's running for re-election.

Ney's popularity has hardly dimmed in his rural district, even after he was identified in disgraced lobbyist Jack Abramoff's guilty plea as the central figure in a scheme to bribe members of Congress.

Ohio party chairman Bob Bennett's said last week that Ney should resign if he's indicted. (AP)

W.Va. Miner Awakening From Coma

Probe at accident site delayed over union's bid for access to mine

MORGANTOWN, W.VA | The sole survivor of a mine explosion that killed 12 fellow miners emerged from a light coma Wednesday but still cannot speak, his doctor said.

Randal McCloy Jr., who had been in a coma since his Jan. 4 rescue, is able to respond to simple commands and follow movements with his eyes, Dr. Larry Roberts said.

He is now able to chew and swallow soft foods, but the extent of any brain damage remains unknown.

Meanwhile, plans to begin gathering evidence inside the Sago Mine fell apart Wednesday when International Coal Group Inc. refused to let members of the United Mine Workers accompany state and federal investigators underground.

McCloy

The federal Mine Safety and Health Administration, which had already recognized the union as legal representative for several workers at the nonunion mine, went to U.S. District Court in Elkins seeking an order to grant the union access.

State and federal investigators had hoped to enter the mine Wednesday, more than three weeks after the deadly explosion.

Hazardous levels of carbon monoxide and other gases had to be vented and water had to be pumped out before investigators could get in, but the mine was finally considered safe. VICKI SMITH (AP)

SOME DOLLS CAN TALK.

THIS ONE COULD, IT WOULD SING.

DURING WWII, SPIES WOULD STUFF HER WITH SECRET DOCUMENTS.
SHE WAS CUTE AND INNOCENT THE PERFECT HIDING PLACE -
UNTIL THEY INVENTED THE PULL-STRING.

INTERNATIONAL SPY MUSEUM

GATHER YOUR OWN INTELLIGENCE.

Take Gallery Place Metro to 800 F Street. Tickets at TicketMaster.com

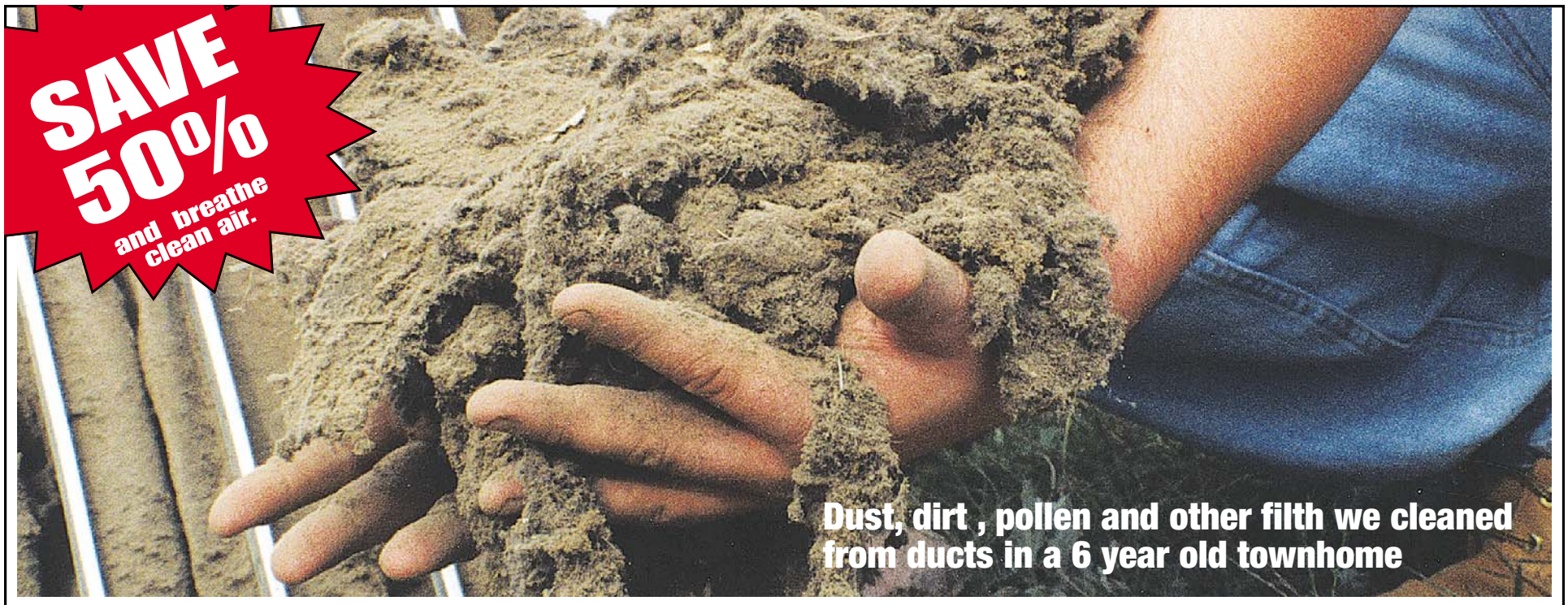

Don't Breathe Filth

Are you breathing polluted indoor air?

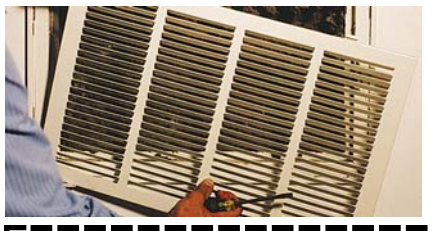

FACT: **Children and the elderly are especially affected by polluted indoor air.** *(Department of Consumer Affairs)*

FACT: **The levels of hazardous pollutants in indoor air has been found to be up to 70 times greater than in outdoor air.** *(EPA)*

FACT: **50% of all illnesses are caused by polluted indoor air.** *(American College of Allergists)*

FACT: **One out of six people who suffer from allergies do so because of the direct relationship to fungi and bacteria in air duct systems.** *(Total Health Magazine)*

Dust, dirt, pollen, animal dander and other airborne contaminants are pulled into your duct system every time the furnace or air conditioner runs.

These contaminants build up inside the ductwork over time and can help make your duct system a breeding ground for mold spores, bacteria, fungus, mildew and other microbes.

Each time the furnace or air conditioner is turned on, contaminants are spewed out and circulated throughout your home and affect the health and comfort of your family.

Family members who suffer from allergies, asthma or other respiratory ailments as well as children and the elderly are especially vulnerable to the effects of indoor air pollutants.

The removal of contaminants from the entire HVAC system is recognized by industry experts as the most effective way to eliminate air duct pollutants. This is referred to as the "source removal" method of duct cleaning.

In addition to the obvious health benefits, ducts cleaning can help you maintain a cleaner home. It also helps to restore HVAC system capacity and lessen running time, resulting in lower heating and cooling bills.

The HEPA-AIRE method used by our company assures you that your ducts are being cleaned with the most advanced source removal equipment available.

MENTION THIS AD FOR 50% OFF*

AIR DUCT CLEANING & FREE FURNACE CLEANING

Was $528

Now Only **$264**

(Exp. 2/3/06)

*Includes inspection cleaning of the entire duct system & up to 6 vents. $20 per additional vent. Coupon expires 2/3/06. One coupon per customer. One coupon per system.

CYPRUS AIR
HEATING • COOLING
DUCT CLEANING

Thanks for trusting Washington's most experienced & dependable family owned & operated Heating & Air Conditioning Company serving the Metro Area since 1967

703.765.9400
7525 Richmond Highway • Alexandria, VA
Quality Service Since 1967.
Free Estimates Available.
MasterCard VISA
Call Everyday 8am to 7pm!

HUGE WINTER SALE!

3 Day Sale!
Thurs. Jan. 26th,
Fri., Jan. 27th,
Sat., Jan. 28th

30% OFF Washington Gas Platinum Dealer

Gas Logs or Firplaces Installed*
Guaranteed Installation by February 7th
*Must purchase logs or fireplace with new gas line installed. Stock items only. One discount per customer.

Guaranteed Installation by February 7th

COME VISIT OUR 42 LIVE BURNING DISPLAYS!

Natural Gas & Propane Fireplaces
SALES, SERVICE & INSTALLATION

CYPRUS AIR
FIREPLACE SYSTEMS

Serving Virginia, Maryland and D.C. since 1967

703.765.9400
7525 Richmond Highway • Alexandria, VA
Quality Service Since 1967.
Free Estimates Available.
MasterCard VISA
Showroom Hours:
Mon. - Fri. 10 am - 7 pm
Sat. 10 am - 6 pm

No Natural Gas? No problem!

Cyprus Air can also install a small propane tank behind your chimney so you can enjoy the beauty, comfort and warmth of gas logs that require no venting. All the heat stays in the room.

A large natural flame uses a minimum of gas and offers moneysaving 99% fuel efficiency. You can burn the logs with the damper open or closed. A closed damper will keep the room heated. No soot or ashes to worry about. Our sets include an oxygen depletion sensor for safe, unvented operation and is design-certified by CSA.

Washington Gas Platinum Dealer

PHONED IN: Portugal plans to host its first-ever contest dedicated to selecting the best short movies made in the country with cell phones, organizers report. The 10 best films will be shown at a film festival and the public will vote on the winners.

World

LUIS SERGIO/AFP/GETTY IMAGES

Lucia Pinochet, seen here in Chile, was detained at Dulles airport Wednesday.

Pinochet's Kin Seeks U.S. Asylum

Daughter facing tax, fraud charges in Chile travels to Washington

SANTIAGO, CHILE | The oldest daughter of former dictator Gen. Augusto Pinochet has requested political asylum in the United States, the government reported Wednesday.

Interior Minister Francisco Vidal said U.S. Ambassador Craig Kelly informed Chile of the request made by Lucia Pinochet, who arrived in Washington earlier in the day but was denied entry because of an arrest warrant here.

Vidal appeared upset about the surprise request by Pinochet's daughter, who faces charges of tax evasion and using a false passport in Chile.

Foreign Minister Walker said the U.S. government told Chilean officials Wednesday afternoon that Lucia Pinochet was being transferred to an immigration service detention center and that a decision could be made regarding her request for political asylum within three days. (AP)

Election Sparks Hope in Arab World

Palestinian vote seen as important political test in volatile region

KHALIL HAMRA/AP

WEIGHING IN: A Palestinian woman casts her ballot at a polling station in the southern Gaza Strip town of Rafah Wednesday.

CAIRO, EGYPT | The Palestinian election is an important turning point in a cause dear to the Arab world's heart, the struggle with Israel. But Arabs also have an eye on what the vote will mean for a newer cause: the drive for greater democracy in the region.

The parliamentary elections Wednesday in Gaza and the West Bank were the latest in a series of major votes in the Arab world over the past year — in Iraq, Egypt, Lebanon and even Saudi Arabia.

The depth of democratic change these votes have brought has varied, from Lebanon's vote in June that brought the first government in years led by anti-Syrian politicians to power to violence-marred balloting in Egypt that left many skeptical President Hosni Mubarak's autocratic powers could be dented.

But there was a widespread feeling in the Middle East that Wednesday's vote will bring real change to a Palestinian political scene long dominated by the late Yasser Arafat and his Fatah movement.

The Palestinian legislative council "won't be ... a mini-version of the dictatorial Arab parliaments. Its role won't be just to clap and cheer for the president and approve his policies without debate," Abdel-Bari Atwan, editor-in-chief of the London-based Al-Quds Al-Arabi newspaper, wrote in an editorial.

The two major Arab news networks, Al-Arabiya and Al-Jazeera, gave blanket coverage to the voting — airing live reports throughout the day from Gaza, the West Bank and east Jerusalem, interviewing voters as well as Israeli officials.

While fears were expressed of a violent struggle for power between Fatah and Hamas, most saw the vote as a chance to unify the Palestinians to face Israel, whether in negotiations or in armed resistance — a cause that still has widespread sympathy in the Arab world. (AP)

Putin Ties Spying to NGO Crackdown

SAINT PETERSBURG | Russian President Vladimir Putin said Wednesday the discovery of an alleged British spy operation in Moscow justified a hotly debated new law on the financing of non-governmental organizations.

"The attempts to work with NGOs with the help of the secret services, and financing through the secret services, are regrettable," Putin said during diplomatic meetings here.

"I suppose that many will now understand why Russia has approved a law regulating the activities of non-governmental organizations," Putin said.

Russia's FSB security service on Monday accused four British diplomats of involvement in a spy ring in which agents allegedly passed secrets through a communications system hidden in a fake rock.

ITAR-TASS/AP

President Putin said Russia is weighing its response to the apparent espionage.

Putin said Russia was weighing how to respond to the discovery.

"As far as I'm concerned, if these spies are expelled others will be sent. Maybe they'll send some clever ones that will be hard for us to find later," said Putin.

Comments from officials and reports in Russian media have said the alleged spies were directly linked to transferring funds to several Moscow-based NGOs. (AFP)

Introducing The Latest Technology In Comprehensive Dental & Orthodontic Care
•Implants
•Emergency Care
•Dental Check-Ups
•Crowns & Bridges
•Root Canal Therapy
•Oral Surgery
•Periodontics
•Cosmetic Dentistry
•Orthodontics
•Digital Computerized X-Rays
•Intra-Oral Camera/Video Imaging
•Air Abrasion (No More Needles)
•EVENING HOURS BY APPOINTMENT
All In One Facility
2 blocks away from Farragut North and Farragut West Metro
Free Orthodontic Consultation
Free Implant Consultation
Now that there's a choice, which would you choose?
Straight Teeth. No Braces.
PREMIERE INVISALIGN PROVIDER (top 5% Nationwide 2005)
K Street Dental & Orthodontic Group
Dr. A. Shouhayib & Associates
K Street Dental
1990 K Street NW, Suite 15-A
Washington, DC 20006
202.775.0167
308 Main Street
Gaithersburg, MD 20878
Beside Whole Foods
301.977.9787
www.kstreetdental.com

COMPUTER TRAINING
✓ Financial Aid If You Qualify
✓ Job Placement Help
Sanz since 1939
1 (888) 407-8222

$ FAX-A-CHECK $™
APPLY FROM ANY FAX MACHINE
CASH ADVANCES
IN ONE HOUR • $50-$500
IN A BIND? NEED A DIME?
GET FAST MONEY JUST IN TIME!!
301-702-8778 or 410-288-6767
CALL FOR REQUIREMENTS
*ONE HOUR SERVICE FOR MOST MAJOR BANKS
*SAME DAY SERVICE FOR SMALLER BANKS AND CREDIT UNIONS

World

CUPID'S TAB: British romantics hoping to impress their loved one on Valentine's Day now have an impressive but costly option. A London firm is offering a whirlwind evening including dinner, dancing and a private flight to Paris — all for about $178,000.

Pope Publishes Encyclical

Benedict XVI stresses charity, love in first outline of key concerns

VATICAN CITY | Pope Benedict XVI said in his first encyclical Wednesday that the Roman Catholic Church has a duty through its charitable work to influence political leaders to ease suffering and promote justice.

The document, "God is Love," also warns against sex without unconditional love, which he said risked turning men and women into merchandise.

It had been eagerly anticipated because inaugural encyclicals offer clues about a pontiff's major concerns. The 71-page document can be seen as an effort by Benedict to stress the fundamental tenet of the Christian faith — love — and assert the church's duty to exercise love through its works of charity.

ALBERTO PIZZOLI/AFP/GETTY

Pope Benedict XVI presides over ceremonies in Vatican City on Wednesday.

The text is divided into two parts: Part I explores what Benedict calls the "unity of love," based on the Greek concept of "eros" — the erotic love between man and woman — and "agape" — unconditional love.

"Eros, reduced to pure 'sex' has become a commodity, a mere 'thing' to be bought and sold, or rather, man himself has become a commodity," he wrote.

In Part II, Benedict says the church's work caring for widows, the sick and orphans are as much a part of its mission as celebrating the sacraments. However, he stressed the church's charity workers must never use their work to proselytize or push a particular political ideology.

"Love is free; it is not practiced as a way of achieving other ends," he wrote. NICOLE WINFIELD (AP)

New style: In a simple, yet startling diversion from form, Vatican watchers are noting a key trait of Benedict XVI's papacy: a return to basics | **Today's Post, A Section**

AUSTRALIA | A HOLIDAY STEEPED IN HISTORY

PAUL MILLER/AP

TURNING POINTS: Aboriginal men and women perform in the Woggan-magule or "meeting of the waters" morning ceremony in Sydney to mark celebrations of Australia Day on Thursday. Big crowds are expected to turn out for the holiday, which marks the arrival of the first European settlers in 1788.

Drawing is Jan. 29th, 2006 at the Washington Auto Show.

SCRATCH AND DRIVE.

Win $50,000 Instantly or enter the Second Chance drawing to win

First Prize: a 2006 Chrysler 300C

or the all new 2006 Jeep® Commander

Jeep CHRYSLER

2006

D.C. Lottery

www.dclottery.com

Second Prize: $3,000 Third Prize: $1,500 in gas

© 2006 D.C. Lottery

PLAY RESPONSIBLY

Jeep is a registered trademark of Daimler Chrysler Corporation.

MAYOR IN THE MIDDLE: D.C. Mayor Anthony Williams still won't say if he'll sign the proposal for smoke-free bars and restaurants. The mayor, who is against the smoking ban, has been flooded by e-mails by smoking ban advocates, including New York Mayor Michael Bloomberg.

Local

CAPITAL BELTWAY | CRASH SHUTS OUTER LOOP

MICHAEL ROBINSON-CHAVEZ/TWP

HAZARDOUS SITUATION: A tanker carrying a household cleaning chemical crashed into the Capital Beltway's center divider near New Hampshire Avenue Wednesday afternoon, shutting the Outer Loop and causing massive traffic congestion as hazardous materials crews rushed to the scene.

2nd Man Charged In Child Gun Case

53-year-old admits he is source of firearm discharged at day care

ROCKVILLE, MD. | A man has been charged with providing the gun used by an 8-year-old to shoot a girl at a day-care center, Montgomery Police said Wednesday.

Clyde Colmes Jr., 53, of Germantown, turned himself in to police Wednesday afternoon. He was charged with participation in an unlawful transfer or sale of a regulated firearm, knowingly transferring or selling a firearm to a person convicted of a crime of violence, and reckless endangerment.

Colmes, police said, is the registered owner of the .38-caliber Taurus revolver that the 8-year-old boy brought to the For Kids We Care day-care center in Germantown Tuesday in a backpack.

The boy's father, John L. Hall Sr., 56, obtained the gun from Colmes, police said, knowing that Hall, a convicted felon, was prohibited from legally possessing a firearm.

Earlier at Wednesday's court hearing, the assistant state's attorney said Hall demonstrated for his son how to cock and "release" the gun that was kept stored in the bedroom the pair shared. The boy had also previously played with the gun's bullets, she said. (AP)

VANISHING DOLLARS: Maryland loses millions of dollars each year in uncollected tax revenue as operators of electronic games such as video poker routinely underreport their income and pay winners under the table, according to a new report, which describes an underworld of illicit gaming in Baltimore's corner bars and mom-and-pop convenience stores. (AP)

In Brief

WASHINGTON

National Zoo Euthanizes Long-Suffering Elephant

The National Zoo euthanized an ailing 40-year-old elephant Wednesday following what officials called an dramatic decline in her physical condition and quality of life. The elephant, named Toni, had a long history of arthritis resulting from a leg injury she suffered before arriving at the zoo in 1989. Toni appeared unsteady in recent days and was leaning on her trunk to take weight off her front legs. (AP)

MATHEWS, VA.

Judge Sets May 30 Trial Date in Behl Murder Case

The amateur photographer suspected of killing Taylor Behl, a 17-year-old college student from suburban Washington, was arraigned Wednesday, entering no plea. The judge set a May 30 trial date for Benjamin Fawley, 38, who is charged with first-degree murder in the case. (AP)

Lawmakers Approve Va. Gay Marriage Ban

Vote sends proposal for constitutional change to state voters

RICHMOND, VA. | Virginia lawmakers gave final legislative approval Wednesday to a proposed constitutional amendment to ban gay marriage, despite warnings the measure is so broadly worded it could have dire unintended consequences for all unmarried couples.

The 28-11 Senate vote, combined with the House's earlier passage, clears the way for the proposed amendment to be placed on the November ballot.

If voters approve it, Virginia will join 18 other states with constitutional amendments against gay marriage.

Opponents argued that the amendment is so sweeping that it could undermine contracts affecting unmarried people, including heterosexuals.

Among the examples cited were insurance and joint ownership of property.

Gay marriage is already against the law in Virginia, but lawmakers said an amendment was needed an extra insurance to stave off a court ruling like one in Massachusetts.

BOB LEWIS (AP)

The Lotteries

Wednesday, Jan. 25

DISTRICT

Mid-day Lucky Numbers	8-5-1
Evening Lucky Numbers	9-5-2
Mid-day DC 4	9-5-6-3
Evening DC 4	5-1-5-2
Rolling Cash Five	29-34-25-24-17
Daily 6	27-22-01-12-04-37 Bonus: 36

MARYLAND

Mid-day Pick 3	5-3-7
Evening Pick 3	1-1-5
Mid-day Pick 4	6-1-1-8
Evening Pick 4	5-4-8-6
Match 5	05-17-20-27-33 Bonus: 15

VIRGINIA

Mid-day Pick 3 (Wed.)	8-9-7
Evening Pick 3 (Tues.)	7-9-1
Mid-day Pick 4 (Wed.)	1-8-9-6
Evening Pick 4 (Tues.)	1-5-4-3
Mid-day Cash 5 (Wed.)	03-06-17-21-33
Evening Cash 5 (Tues.)	06-14-27-31-34

MULTI-STATE GAMES

Mega Millions (Tues.)	31-34-36-51-55
Mega Ball	04

All winning numbers are official only when validated at a lottery ticket location or a lottery claims.

Do You Continue to Be Depressed?

The NIMH is conducting a study to test the effectiveness of AMPAkine in major depression. This study examines a different mechanism of action from commonly used antidepressants. Our hope is to find new medications for individuals who have not responded to past treatment.

This is a 10-week outpatient and inpatient study of medication or placebo conducted at the NIH Clinical Center in Bethesda, Maryland.

Participants must:
- Be ages 21-55
- Be currently depressed
- Have taken an antidepressant that did not help

The study includes medical and psychiatric evaluations, and research medication at no cost. Transportation reimbursement provided.

Atendemos pacientes de habla hispana.

Call: **301-496-5645** **(TTY: 1-866-411-1010)**
http://patientinfo.nimh.nih.gov
or for other studies: www.clinicaltrials.gov

The National Institute of Mental Health
National Institutes of Health, Department of Health & Human Services
NIMH National Institute of Mental Health

Money

ON THE MOVE: The Walkman — whose original model was once Sony's signature product — will no longer be made in Japan. Sony Corp. said Wednesday that by the end of March it will shift production of the players to plants in Malaysia and China.

Market Action

New York Stock Exchange

Gainers

STOCK	LAST	DAILY CHANGE	DAILY PERCENT CHANGE
Plantron	35.17	+5.06	+16.8
FstFed	62.13	+5.25	+9.2
Unif	3.33	+.26	+8.5
EquusII	9.75	+.74	+8.2
HeclaM	4.42	+.31	+7.5

Losers

STOCK	LAST	DAILY CHANGE	DAILY PERCENT CHANGE
CNF Inc	50.51	-5.41	-9.7
Biovail	22.84	-2.40	-9.5
SunaFLC n	18.49	-1.52	-7.6
Herbalife	30.80	-2.25	-6.8
Ryland	70.35	-4.82	-6.4

NASDAQ Stock Market

Gainers

STOCK	LAST	DAILY CHANGE	DAILY PERCENT CHANGE
CBRL Grp	43.36	+7.84	+22.1
Ezcorp	20.50	+3.31	+19.3
TrimbleN	41.76	+6.74	+19.2
SilcnLab	49.04	+7.50	+18.1
ChkFree	51.79	+7.37	+16.6

Losers

STOCK	LAST	DAILY CHANGE	DAILY PERCENT CHANGE
ChinaNRes	5.40	-1.92	-26.2
Entrust	4.07	-.85	-17.3
IvanhoeEn	2.24	-.45	-16.7
ChinaTDev	2.18	-.37	-14.5
EngyConv	50.30	-6.78	-11.9

DOW	NASDAQ	S&P 500
-2.48	-4.60	-2.18
-0.02	-0.20	-0.17
10709.74	2260.65	1264.68

Bank Stocks

STOCK	LAST	DAILY CHANGE	YEAR TO DATE PERCENT CHANGE
AustNZ	92.46	+.95	+5.0
BcoSnCH	13.80	+.16	+4.6
BkofAm	44.63	+.39	-3.3
BkNova g	40.41	+.24	+2.0
Citigrp	46.23	+.22	-4.7
DeutschBk	101.65	+.59	+4.9
JPMorgCh	38.48	+.37	-3.0
MitsuUFJ	13.26	+.04	-3.1
RoyalBk g	77.40	-.21	-.7
TorDBk g	53.01	-.32	+.6
UBS AG	106.00	-.29	+11.4
US Bancrp	29.17	-.01	-2.4
Wachovia	52.53	+.53	-.6
WA Mutl	42.32	+.32	-2.7
WellsFrgo	62.00	+.41	-1.3

Rates

	CURRENT	PREVIOUS WEEK
Prime Rate	7.25	7.25
Fed Funds close	4.3125	4.25
3-month disc	4.34	4.26
2-year	4.46	4.33
10-year	4.48	4.34
30-year	4.66	4.51

Currency (Dollars in foreign currency)

	TODAY	PREVIOUS DAY	YEAR AGO
British Pound	.5606	.5598	.5366
Canadian Dollar	1.1514	1.1516	1.2373
European Euro	.8165	.8138	.7715
Japanese Yen	115.64	114.59	104.23
Mexican Peso	10.4940	10.5010	11.3120
Taiwanese Dollar	31.97	31.98	31.84

2006 WASHINGTON AUTO SHOW

★ JANUARY 24-29 • WASHINGTON CONVENTION CENTER ★

McDonald's® Day

Present a McDonald's® discount coupon and get $4 off adult admission.

WIN A NEW SET OF WHEELS!

Win a 2006 Toyota Scion tC, Camry, Rav4 or Prius, from the Toyota Hands On Contest, sponsored by Toyota and Classic Rock 94.7, The Arrow.

Win a 2006 Hyundai Sonata LX, from The Price Is Right Showcase, sponsored by Washington Area Hyundai Dealers.

Win a 2006 Ford Fusion, from the McDonald's® Spicy Chicken Contest, sponsored by Apple Ford and McDonald's®. Winner chosen at 7PM!

Win a 2006 Chrysler 300C or an All New Jeep Commander, from The DC Lottery Second Chance Drawing.

Win up to $100K on a New Auto from AutoTrader.com.

LOTS OF FUN IN STORE FOR YOU!

Jeanette Lee,Global Billiards Champion • John Cena, WWE Champion • Len Miller, 1st African American NASCAR Driver • Russ Parr, "Russ Par Morning Show" WKYS • Larry Michael & Mike Sellers, WJFK Live Remote • Jeff Halpern, Alexander Ovechkin, Ben Clymer & Matt Bradley, Washington Caps • David Fumero, "One Life To Live" • Cameron Mathison, "All My Children" • Brendan Haywood & Jarvis Hayes, Washington Wizards

4TH ANNUAL AUDIO SHOW ON THE XM SATELLITE RADIO STAGE

Check our website for a listing of appearances, dates and times.

NEW INTRODUCTIONS!
MORE CARS, TRUCKS, HYBRIDS, EXOTICS & CONCEPTS.

MARK BRUNELL
Redskins
5-7PM

WASHINGTON REDSKINS CHEERLEADERS
4-6PM

CURLY NEAL
Former Harlem Globetrotter
5-7PM

ALECKO ESKANDARIAN

JESSICA REYES
El Zol 99.1
4-6PM

NICK RIMANDO

JOSH GROS
DC United
12-2PM

CAMP JEEP, DC
Test ride a Jeep in the Convention Center!
ENTIRE SHOW
Children must be 44"

2006 Pontiac Solstice

2007 Shelby Mustang GT

2006 Nissan 350Z

Dodge Challenger Concept

Explorer Sport Trac Concept

2006 Pontiac Solstice

2007 Shelby Mustang GT

2006 Nissan 350Z

Dodge Challenger Concept

Explorer Sport Trac Concept

WASHINGTON REDSKINS CHEERLEADERS

SHOW HOURS

JAN. 26 - 28, 10AM TO 9PM • JAN. 29, 10AM TO 6PM

Box Office closes 1 hour prior to show closing each day.
All times and personal appearances are subject to change.

TICKETS: Adults - $10, Kids 6-12 - $5 (under 6 free), Military & Seniors 65+ - $8, E-Tickets - $10.

1-866-WASH-AUTO

PURCHASE TICKETS ONLINE
WashingtonAutoShow.com

metro opens doors • WANADA • i'm lovin' it

American Airlines is the official airline of The Washington Auto Show®

AutoTrader.com Day, Jan. 27 - Present a printout of a car from AutoTrader.com & get $4 off adult admission.
Wizards Day, Jan. 29 - See Brendan Haywood & Jarvis Hayes.
Pick Up Discount Coupons At Participating DC Metro Area McDonald's®.
Present a non-winning DC Lottery ticket for $1 off adult admission.
DISCOUNTS CANNOT BE COMBINED. VALID ONLY WEEKDAYS & FULL PRICE ADULT ADMISSION.
Metro-operated parking lots are free on weekends. When fees are charged, only SmarTrip® cards with full parking fee are accepted to pay for parking (except metered parking). Visit the Trip Planner at MetroOpensDoors.com or call 202.637.7000 (TTY202.638.3780).

Ex-Enron Execs Try to Move Trial

Lay, Skilling appeal judge's decision to keep case in Houston

HOUSTON | Enron Corp. founder Kenneth Lay and former CEO Jeffrey Skilling on Wednesday appealed a judge's rejection of their pleas to move their fraud and conspiracy case out of Houston, where they say a hostile jury pool obliterates their chance of a fair trial.

Defense teams filed an appeal of U.S. District Judge Sim Lake's decision this week to keep the case in Enron's hometown and begin as scheduled Monday with jury selection.

They also aim to ask the 5th U.S. Circuit Court of Appeals to halt the trial if Lake refuses to delay it pending the appeal's outcome. The defense teams want a new hearing before the appeals panel.

Lake's ruling Monday denied the former executives' last-minute request to move the trial based on potential jurors' vitriolic statements about Lay and Skilling on questionnaires. The judge said he wasn't convinced a fair jury can't be found in Houston because the questionnaire answers reveal inherent prejudice against Lay and Skilling.

DAVID J. PHILLIP/AP

Some potential jurors in Houston called Kenneth Lay, left, a "lying crook."

Potential jurors wrote on some of the 400 questionnaires sent out nearly four years later that Skilling was "a high-class crook" who "would lie to his mother if it would further his cause" and Lay was "the biggest lying crook of all" who "did a lot of injustice to a lot of good people."

That pool has been whittled to about 160. KRISTEN HAYS (AP)

Google OKs Censoring Search Data in China

SHANGHAI, CHINA | Google Inc. launched a search engine in China on Wednesday that censors material about human rights, Tibet and other topics sensitive to Beijing — defending the move as a trade-off granting Chinese greater access to other information.

Within minutes of the launch of the new site bearing China's Web suffix ".cn," searches for the banned Falun Gong spiritual movement showed scores of sites omitted and users directed to articles condemning the group posted on Chinese government Web sites.

Searches for other sensitive subjects such as exiled Tibetan leader the Dalai Lama, Taiwan independence, and terms such as "democracy" and "human rights" yielded similar results.

Google says the new site aims to make its search engine more accessible in China, thereby expanding access to information.

Chinese Internet users said Google's move was inevitable given Beijing's restrictions on the Web, which the government promotes for commerce but censors for content deemed offensive or subversive.

Google's decision was prompted by frequent disruptions of the Chinese-language version of its search engine registered under the company's dot-com address in the United States. (AP)

TIGER'S DEN: Tiger Woods has completed a $38 million purchase of 10 acres of residential property stretching from the Atlantic Ocean to the Intracoastal Waterway in Jupiter Island, Fla.

Sports

Clijsters Ousts Hingis to Reach No. 1

Federer wins again to stay on pace for 7th major championship

TENNIS | Kim Clijsters took over as No. 1 in women's tennis, and she got there by defeating someone who used to rule the sport.

Clijsters won her Australian Open quarterfinal match Wednesday over Martina Hingis, who was making her Grand Slam comeback after three years of retirement. The victory moved Clijsters into a semifinal against Amelie Mauresmo.

Clijsters, who will replace Lindsay Davenport atop the women's rankings, won 6-3, 2-6, 6-4 over Hingis — who won three straight Australian Open titles in 1997-99 and then was a losing finalist the next three years before leaving the sport.

"I can be proud. You just can't think you're going to go out there and win everything," Hingis said. "I lost only 6-4 in the third against the No. 1 player, so I don't think it's that bad. You think I'm going to give up right now?"

While Hingis' remarkable return to tennis ended Wednesday, her Swiss compatriot — Roger Federer — stayed on course for his seventh Grand Slam title.

RICK STEVENS/AP

ON TOP OF THE WORLD: Kim Clijsters reacts to a point in her victory over former champion Martina Hingis at the Australian Open on Wednesday. The victory catapulted Clijsters over Lindsay Davenport to become the new No. 1-ranked tennis player.

The top-seeded Federer moved into the men's semifinals with a 6-4, 3-6, 7-6 (7), 7-6 (5) win over No. 5 Nikolay Davydenko of Russia.

"I'm extremely, extremely happy to come through tonight," Federer said. "I never felt like I'd lose — but he had me in trouble. I really had to fight."

Federer next plays Nicolas Kiefer, who needed 4 hours, 48 minutes — including a 96-minute final set — to defeat No. 25 Sebastien Grosjean of France 6-3, 0-6, 6-4, 6-7 (1), 8-6.

Clijsters has been so troubled by injuries that the 22-year-old Belgian already has begun talking about her time after tennis. For now though, she's concentrating on added another major to her 2005 U.S. Open title.

"After the year I had last year, this is the cherry on the cake," she said about the No. 1 ranking. "It was never a goal. Keep working hard and good things happen." JOHN PYE (AP)

Indiana Ships Artest to Sacramento

Pacers get Stojakovic in return for troubled but talented forward

NBA | The Indiana Pacers traded volatile forward Ron Artest to the Sacramento Kings for Peja Stojakovic on Wednesday, a day after a deal between the teams all but fell apart.

Artest reportedly balked at being dealt to the Kings, but met with Pacers CEO Donnie Walsh on Wednesday at Conseco Fieldhouse and apparently agreed to go to Sacramento.

The trade ends a lengthy standoff between the Pacers and Artest, who was deactivated in December after requesting a trade and was suspended most of last season for his role in one of the worst brawls in U.S. sports history.

DARRON CUMMINGS/AP; STEVE YEATER/AP

KINGS' RANSOM : Ron Artest, left, was traded to Sacramento for Peja Stojakovic.

"Obviously, we're very happy about getting a player of [Stojakovic's] caliber," Pacers president Larry Bird said in a statement Wednesday. "He's one of the best shooters in the league and we definitely feel he can help us right away."

Artest spent parts of six seasons with the Pacers, earning an All-Star berth and recognition as the NBA's defensive player of the year in 2003-04. He led the league in steals and averaged 19.4 points per game this season before his trade request and subsequent deactivation. MICHAEL MAROT (AP)

Mayor Is Hopeful For Lease

Williams aims to have an agreement in place for review by Friday

NATIONALS | Mayor Anthony A. Williams hopes to present a Washington Nationals a stadium lease agreement to city lawmakers by the end of the week, but he said Wednesday that the two sides still have some issues to resolve.

Baseball filed for mediation after the D.C. Council missed a Dec. 31 deadline for approving a deal. Former Detroit mayor David Archer is working with the two sides, but an arbitration panel could be forced to resolve the matter if a deal is not reached soon.

Williams

"On some things I think we're really making a lot of progress," Williams said. "There's some snags, as always, in these kind of negotiations, but I think we are making headway."

Baseball won't name a new owner for the Nationals until the council approves a lease.

Council members are concerned about the cost of the stadium. Earlier this month, council Chair Linda Cropp sent a letter to Williams that laid out what it would take for the council to approve a lease.

On the "wish list" was a guarantee that the city's cost for the project be capped at the originally estimated $535 million, which has forced some reworking of the stadium's design.

Williams said Wednesday that he was open to money saving ideas but he still wants a ballpark that will draw tourists to the city and generate economic development.

"I am a little bit reluctant, having walked through hell to bring the stadium to the District, to end up with a diamond and a bunch of bleachers," Williams said. ASHTON WILLIAMS (AP)

NYC & COMPANY
nycvisit.com
PAINT THE TOWN 2006

FEEL LIKE A CELEBRITY.
DON'T SPEND LIKE ONE.

Enjoy NYC & Company's annual Paint the Town!

Through February 28, New York City is rolling out the red carpet with over 200 offers on hotels, shopping, dining and more, all available when you use your American Express® Card.

To get your free Paint the Town Winter Savings Guide, call 1.800.NYC.GUIDE, log on to nycvisit.com or stop by an Official Visitor Information Center or Kiosk.

AMERICAN EXPRESS
American Airlines
I ♥ NY Vacations

NYC & COMPANY nycvisit.com

Official Visitor Information Center & Kiosks:
• 810 Seventh Avenue at 53rd Street in Midtown
• 163 West 125th Street in Harlem
• The triangle where Canal, Walker and Baxter Streets meet in Chinatown
• The southern tip of City Hall Park at Park Row in Lower Manhattan

Sports

Red Sox Air Dirty Laundry, Sort Of

'Personal conflicts' are blamed for Epstein's soap opera in Boston

BASEBALL | On Wednesday's episode of the soap opera that is the Boston Red Sox, Theo Epstein and Larry Lucchino kissed and made up.

Tune in Thursday when the two work together to try to find a shortstop and center fielder.

Things are never dull with the Red Sox, and this offseason has been even more dramatic than most. All they did last winter was traipse around the state with the World Series trophy; this year, they've torn apart that team — and themselves in the process.

"There were some personal conflicts," Epstein said Wednesday in what the team vowed, promised and threatened would be the last discussion of the front-office dissension. "We've managed to repair the personal issues between us."

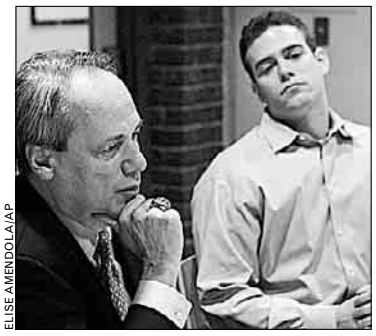

ELISE AMENDOLA/AP

Theo Epstein, right, and Larry Lucchino discuss their recent rift on Wednesday.

Epstein walked away from the ballclub — sort of — when his contract expired on Halloween, leaving a three-year, $4.5 million extension on the table. Reports centered on a power struggle with Lucchino and a desire for more autonomy, but in the end it was just a plain old falling out between the mentor and protege that drove away the most accomplished general manager in franchise history.

JIMMY GOLEN (AP)

GO WEST: Free agent slugger Frank Thomas agreed to a $500,000, one-year contract with Oakland on Wednesday, giving the Athletics the big bat they've been searching for in the middle of their lineup. Thomas, a two-time American League MVP can make an additional $2.6 million in bonuses based on plate appearances and not hurting his left foot. (AP)

ELLEN'S FUTON WHOLESALERS®
• Finest Selection • Discount Prices

Washington's Biggest & Best
Finest selection • Lowest Prices • NINE inventory-packed locations!

ANNUAL Holiday Special!

"Innovation Collection"

JAMAICA FRAME
Wicker Style

ALL STORE HOURS: MON-FRI 11-8, SAT 10-6, SUN 12-5

Loaded with Inventory!
Solid Hardwood and Metal Futon Sofabeds • Hundreds of Futon Covers
Pillows • Platform Beds • Coffee and End Tables
Frames & Mattresses available in all sizes

Sits like a sofa, sleeps like a bed
www.ellensfuton.com

DC- Van Ness
4455 Connecticut Ave., NW
202-363-1117

DC- Dupont Cir.
1728 Connecticut Ave., NW
202-518-0057

Annapolis
2444 Solomons Is. Rd.
410-573-0088

Rockville
1050 Rockville Pike
301-545-6111

Laurel
931 Wash. Blvd. (Rte. 1)
301-497-6338

Fairfax
10412 Lee Highway
703-691-4901

Fairfax
11106 Lee Highway
703-352-5111

Alexandria
516-D S. Van Dorn St
703-823-8127

Arlington
3000 N. 10th Street
703-527-8318

FREE
2 PILLOWS
With purchase of any Frame and Mattress.

Drive you.

"Cars" can put you in the right wheels. Wednesdays.

express

X017b 3x2

136 | **The number of** consecutive World Cup races American skier Bode Miller has competed in. His streak will come to an end this weekend during the downhill and super-G, though, as he rests for the upcoming Olympics.

Just Like Old Times for Bergoust

36-year-old aerialist claims a spot on the U.S. Olympic ski team

OLYMPICS | He is four years older. The sponsors who used to beat down his door have moved on. The word "legend" is used more often than "contender" to describe him these days.

It's safe to say Eric Bergoust is heading back to the Olympics as an underdog this time, although to hear him tell it, that doesn't bother him much.

Once the world's pre-eminent freestyle aerialist, Bergoust believes he's got a jump or two left in his 36-year-old body, a jump or two that might earn him the medal that cruelly escaped him in 2002 and thus put a successful cap on a career he devoted to being a trendsetter in one of the toughest sports around.

"If I put both jumps on my feet and hit them with the right speed, it should be enough to get on the podium," Bergoust said Wednesday when he was officially picked to go to his fourth Olympics.

Also making it on the U.S. freestyle team heading to Turin, Italy next month were moguls skiers Jeremy Bloom, Travis Mayer, Toby Dawson and Travis Cabral. Nate Roberts, in the world's top 10 most of the year, was left off the team — a sign of the depth the Americans have.

In women's moguls, it was Shannon Bahrke, Hannah Kearney, Michelle Roark and Jillian Vogtli.

In aerials, Jana Lindsey and Emily Cook will go for the women. The men's group includes Joe Pack, Jeret "Speedy" Peterson, Ryan St. Onge and Bergoust. EDDIE PELLS (AP)

PETER DEJONG/AP

Eric Bergoust is headed back to the Olympics, he learned on Wednesday

A Lack of Diversity In NCAA

COLLEGE SPORTS | White males make up an overwhelming majority of leaders at NCAA Division I-A programs, from presidents and athletic directors to football coaches and coordinators, according to a university study released Wednesday.

Though small improvements have been made in certain areas, whites hold 330 of the 357 campus leadership positions at the 119 schools, according to the report from the University of Central Florida's Institute for Diversity and Ethics in Sport.

Eighty-one percent (97) of college presidents are white men, even with a 0.8 percent increase from last year in minority presidents. Black men headed four schools, while Latinos led three. None of the schools had an Asian or American Indian president. Fifteen women, all white, were listed as university presidents. (AP)

TODAY'S TV LINEUP

HOCKEY (7 P.M. ON CSN) Alex Ovechkin and the Capitals visit the Boston Bruins for the first time this season.

COLLEGE HOOPS (7 P.M. ON ESPN) Will No. 2 Duke need another miracle shot to defeat Virginia Tech for the second time this year.

NBA (8 P.M. ON TNT) The Miami Heat host the Phoenix Suns, which beat the Heat in a game on Jan. 6.

NBA (10:30 P.M. ON TNT) The Dallas Mavericks look for their fifth-straight victory over the Seattle SuperSonics.

TENNIS (11:30 P.M. AND 3:30 A.M. ON ESPN) The women's doubles championship and the men's singles semifinals.

Jets Let Go of Offensive Coordinator

NFL | The New York Jets parted ways with offensive coordinator Mike Heimerdinger on Wednesday.

Last week, new coach Eric Mangini informed Heimerdinger the team would retain him. Heimerdinger was upset with the decision because he was interviewed and passed over for the head coaching job, making for an awkward situation.

"I have great respect for Mike Heimerdinger as a football coach," Mangini said. "Ultimately, we agreed that the best course of action would be for the Jets to go in a different direction." (AP)

express automobile dealers

more cars on the net
cars.com
@washingtonpost.com

Audi

ROCKVILLE AUDI
Rockville,MD 301-881-0900
1450 Rockville Pike • rockvilleporsche-audi.com

BMW

BMW OF ARLINGTON
Arlington,VA 703-647-1810
3154 Jeff Davis Hwy • www.bmwofarlington.com

BUICK

BROWNS BUICK ISUZU
Fairfax, VA 703-934-4926
10245 Lee Highway • www.brownsbuickisuzu.com

PEACOCK BUICK
Vienna,VA 703-790-0000
8590 Leesburg Pike • www.peacockbuick.com

To place dealership listing in the directory, please call **202-334-4710** or your Washington Post Sales Representative

Cadillac

CAPITOL CADILLAC
Greenbelt, MD 301-441-9600
6500 Capitol Drive • www.capitolcadillac.com

CHEVROLET

KOONS CHEVY TYSONS
Vienna, VA 888-383-8200
2000 Chain Bridge Rd • www.koons.com

Ford

JERRY'S FORD
Annandale, VA 703-256-5000
6510 Little River Turnpike• www.JerrysFord.com

KOONS STERLING FORD
Alexandria, VA 888-342-7300
46869 Harry Byrd Hwy • www.koons.com

OURISMAN WORLD OF FORD
Alexandria, VA 703-660-9000
6129 Richmond Hwy. • www.ourismanford.com

HYUNDAI

ALEXANDRIA HYUNDAI
Alexandria,VA 703-535-6840
1707 Mt. Vernon Ave. • www.alexandriahyundai.com

FAIRFAX HYUNDAI
Fairfax,VA 703-352-0444
Rt. 123 & Rt. 50 • www.fairfaxhyundai.com

ISUZU

CHERNER ISUZU/KIA
Vienna,VA 703-893-0800
8536 Leesburg Pike • www.cherner.com

Jeep

JERRY'S JEEP OF MANASSAS
MANASSAS 703-631-1181
8820 Centreville Rd• www.jerrysjeep.com

LAND ROVER

LAND ROVER ROCKVILLE
Rockville,MD 301-294-0117
1190 Rockville Pike • 'Let the Adventure Begin'

LEXUS

LEXUS OF SILVER SPRING
Silver Spring, MD 800-266-4874
2505 Prosperity Terr • www.lexusofsilverspring.com

LINCOLN/Mercury

BROWNS LINCOLN MERCURY
Fairfax 703-352-5500
10287 Lee Highway • www.brownscar.com

CHERNER LINCOLN MERCURY
Annadale,VA 703-750-2700
6500 Little River Turnpike • www.chernerlm.com

CHERNER LINC/MERCURY TYSONS
Vienna,VA 703-893-0800
8550 Leesburg Pike • www.cherner.com

LINCOLN/Mercury

JERRY'S Lincoln Mercury
MANASSAS 703-631-1181
8820 Centreville Rd• www.jerryslmjeep.com

Mercedes-Benz

EURO MOTORCARS GERMANTOWN
Germantown,MD 240-686-1300
19750 Germantown Rd. • euromotorcarsgermantown.com

EURO MOTORCARS
Bethesda,MD 301-986-8800
7020 Arlington Rd. • Buying/Internet Services Welcome

NISSAN

355 NISSAN/VOLVO
Rockville, MD 301-309-2200
15911 Indianola Drive • www.darcars.com

SCION

355 SCION/TOYOTA
Rockville, MD 301-340-0900
15625 Frederick Road • www.darcars.com

SUBARU

PAUL BROTHERS SUBARU
HERNDON 703-437-6000
770 Eldon Street • www.paulbros.com

TOYOTA

355 TOYOTA
Rockville, MD 301-309-3917
15131 Frederick Road • www.darcars.com

ALEXANDRIA TOYOTA
Alexandria,VA 703-684-0700
3570 Jeff Davis Hwy • www.alexandriatoyota.com

KAY JENNINGS SPRINGFIELD TOYOTA
Springfield 703-451-0300
6570 Amherst Ave. • www.springfieldtoyota.com

KOONS TYSONS TOYOTA
Vienna, VA 888-505-1137
8610 Leesburg Pike • www.koons.com

VOLKSWAGEN

ALEXANDRIA VW
Alexandria 703-684-8888
107 W. Glebe Road • www.alexandriavw.com

BROWN'S VW OF MANASSAS
Manassas, VA 703-257-6002
8846 Mathis Ave. • www.manassasvw.com

USED CARS

JACK TAYLOR SIGNATURE CARS
Alexandria,VA 703-683-0700
3750 Jeff Davis Hwy • www.alexandriatoyota.com

M.A. in Legislative Affairs

PACs & Political Management Graduate Certificate

CLASSES ON CAPITOL HILL

Be a leader! Influence decisions made on Capitol Hill. Earn an M.A. in Legislative Affairs and show your in-depth knowledge of the process.

Meet the challenge. Become an expert in the campaign finance arena and learn to manage your PAC. Our 4-course PACs certificate can be applied toward the master's.

On your doorstep. Both programs are conveniently offered on weekday evenings at the Hall of the States.

Information Session
Thursday, Feb. 2
6:30 pm
Hall of the States
444 N. Capitol St. NW
Washington, DC
Metro: Red Line to Union Station

RSVP today!
202.973.1130
nearyou@gwu.edu
www.nearyou.gwu.edu

THE GEORGE WASHINGTON UNIVERSITY
WASHINGTON DC

BRING US YOUR AMBITION.

www.gwu.edu/gradinfo

GW is an equal opportunity/affirmative action institution certified to operate in VA by SCHEV. 30875

File Your Taxes Online NOW!

Federal & State E-filing
All for $12
Accuracy Guaranteed!
woaccounts.com/online

Got Issues?

"Baggage Check" columnist Andrea Bonior is here for you.

Send your questions to baggage@readexpress.com.

Read her answers every Wednesday in the Lookout section of Express.

express
A publication of The Washington Post

X142 1x6

Sports

BRITISH SOCCER | MANCHESTER MOVES ON

JON SUPER/AP

NET GOAL: Manchester United's Louis Saha, center, celebrates after scoring the eventual winning goal in a 2-1 victory over the Blackburn Rovers to reach the English League Cup final against upstart Wigan Athletic.

Knicks' Thomas Faces Harassment Lawsuit

NEW YORK | New York Knicks team president Isiah Thomas is accused of sexual harassment and discrimination by one of the team's former front-office employees in a federal lawsuit.

Anucha Browne Sanders claims Thomas made unwanted sexual advances toward her and refused to stop, according to the lawsuit filed Tuesday in federal court in Manhattan. Thomas and Madison Square Garden are listed as the defendants in the lawsuit, which charges them with sex discrimination and retaliation.

According to the lawsuit, the 43-year-old Browne Sanders sought assistance from her supervisor, Steve Mills, the president of Madison Square Garden Sports, but said Mills didn't do anything about the situation.

Thomas

Browne Sanders, who had been with the team since 2000, claims she was fired as the Knicks' senior vice president of marketing and business operations last week as a result of her complaints.

Thomas was not available for comment Wednesday at the Knicks' morning shootaround. (AP)

A Valentine's Day gift idea — for the animal lovers in your life:

FREE Shipping!

Give A Gift From The Heart

And help protect the wildlife you love this Valentine's Day!

Go to www.wildlifeadoption.org today to make a special Valentine's Day gift adoption of a wolf, tiger, polar bear, dolphin or other imperiled animal of your choice. When you do, Defenders of Wildlife will send that special person in your life a Certificate of Adoption suitable for framing and a cute plush animal toy.

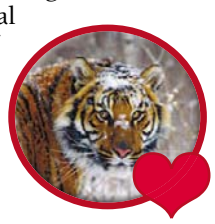

Special offer: Get 10% off all your adoptions! Simply enter discount code VDD10 when you check out. Hurry! Valentine's Day is fast approaching.

Visit www.wildlifeadoption.org today!
Or call 1-800-385-9712
to order by phone.

1130 Seventeenth Street, N.W.
Washington, D.C. 20036

DEFENDERS OF WILDLIFE
Established in 1947

Off-the-wall ideas on how to increase space.

We've got designs to make one room function like two. So don't just settle for a bedroom, when you could convert it into several other things too. Come by today.

Pentagon Row
1301 S. Joyce St., D12B • Arlington, VA
703-415-2500

moreSPACEplace®
America's Murphy Bed Store®
www.morespaceplace.com

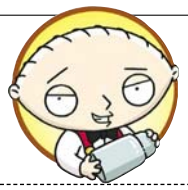

BRING A WEAPON: Homicidal infant Stewie from Fox's "The Family Guy" is going to become the virtual host of an Internet talk show. It will be on familyguy.com. We can only hope he has fellow animated host Space Ghost as a guest.

Television

ON TV TONIGHT

TRAGEDY IN TEXAS

THE FINAL REPORT: THE WACO TRAGEDY (10 p.m., National Geographic Channel) looks at the 1993 standoff between federal agents and the heavily armed Branch Davidian compound in Waco, Texas, that resulted in a gun battle, fire and multiple fatalities. Witnesses on both sides of the hostilities are interviewed.

WILL THIS INVOLVE DRINKING?

MY NAME IS EARL (9 p.m., NBC) A proper sendoff before incarceration.

BAD GIRL

THE O.C. (9 p.m., Fox) Kaitlin refuses to settle down.

MAN OF THE PEOPLE

THE OFFICE (9:30 p.m., NBC) Afraid that his popularity is waning, Michael exchanges his office for a cubicle.

NBC

When an old pal is arrested, Earl has to make up for telling an off-color joke.

CULT CHOICE

A cornea transplant recipient (Lee Sin-Je) suffers nightmares and visions in the 2002 Hong Kong-produced shocker **THE EYE** (7:15 p.m., IFC). KEVIN MCDONOUGH (UNITED FEATURE SYNDICATE)

Leading Ladies

A pair of legendary actresses stop by to visit the small screen

AGING GRACEFULLY | Two veteran actresses make guest-star appearances tonight.

Faye Dunaway plays a former Las Vegas showgirl with ties to the underworld on "CSI" (9 p.m., CBS).

While best known for a long film resume including "Bonnie and Clyde," "The Thomas Crown Affair, " "Chinatown," "Network" and "Mommie Dearest," Dunaway is no stranger to television. Just last year she was the star of the WB reality talent search called "The Starlet."

CBS

SHOWGIRL: Faye Dunaway with William Peterson on tonight's "CSI."

Fans of "Alias" will recall Dunaway's guest stints as Ariana Kane. She also appeared on the Showtime series "Soul Food" as Katherine Burke and had several stints on "Touched By an Angel" as Dr. Rebecca Markham.

Mary Tyler Moore will appear on "That '70s Show" (8 p.m., Fox), playing the star of local TV show "What's Up Wisconsin?"

The guest spot marks a homecoming of sorts for Moore. The comedy is shot in the same Studio City studio where "Mary Tyler Moore," in which her character worked at a Minnesota TV station, was produced from 1970 to 1977. KEVIN MCDONOUGH (UNITED FEATURE SYNDICATE)

1.26.06		6:00 PM	6:30	7:00	7:30	8:00	8:30	9:00	9:30	10:00	10:30	11:00	11:30
LOCAL CHANNELS	WRC 4	News CC		NBC Nightly News	Access Hollywood	Will & Grace (N)	Four Kings (N)	My Name Is Earl	The Office (N)	(9:59) ER "Nobody's Baby" CC		News CC	Tonight Show
	WTTG 5	Seinfeld CC	The Simpsons	The Simpsons	Seinfeld CC	That '70s Show	That '70s Show	The O.C. "The Pot Stirrer" (N) CC		News		Geraldo at Large	Friends CC
	WJLA 7	News CC	ABC Wld News	Wheel of Fortune	Jeopardy! (N)	Dancing With the Stars (S Live) CC			Crumbs (N) CC	Primetime CC		News CC	(:35) Nightline
	WUSA 9	News CC	CBS News	9News Tonight	Ent. Tonight	CSI: Crime Scene Investigation		CSI: Crime Scene Investigation (N)		Without a Trace "Rage" (N) CC		News CC	Late Show
	WDCA 20	That '70s Show	That '70s Show	Friends CC	Every-Raymond	Hates Chris	Love, Inc. CC	Eve CC	Cuts "Hair Tease"	The Tyra Banks Show (N) CC		Girlfriends CC	Girlfriends CC
	WMPT 22	The NewsHour With Jim Lehrer (N)		State of the State		MotorWeek CC	This Old House	Ken Burns American Stories The Lewis and Clark expedition ends.				When the Forest Ran Red CC	
	WETA 26	BBC World News	Business Rpt.	The NewsHour With Jim Lehrer (N)		Secrets of Lost Empires		National Geographic: Dawn		Grand Canyon-Naked Planet		Charlie Rose (N) CC	
	WHUT 32	Tony Brown	Tavis Smiley	BBC World News	Moneywise	On Africa		Final Hours: Amelia Earhart-Flight		BBC World News	Tavis Smiley	Charlie Rose (N) CC	
	WBDC 50	Steve Harvey	The Parkers	My Wife and Kids	Bernie Mac	Smallville "Reckoning" (N) CC		Beauty and the Geek (N) CC		Bernie Mac	My Wife and Kids	Sex and the City	Will & Grace
BASIC CABLE	A&E	American Justice: Competition		The BTK Killer Speaks CC		The First 48 "A Deadly Betrayal"		The First 48 "Devil's Candy" CC		Dallas SWAT Riding shotgun. (N)		Crossing Jordan "Revealed" CC	
	Animal	The Crocodile Hunter Diaries CC		The Most Extreme "Cheats" CC		The Planet's Funniest Animals CC		The Planet's Funniest Animals CC		Animal Cops Houston CC		The Planet's Funniest Animals CC	
	BET	106 & Park: BET's Top 10 Live Top 10. (N)			BET Style (N)	Jamie Foxx	Jamie Foxx	★★ "Beef II" (2004, Documentary) Premiere.				In Living Color	In Living Color
	Bravo	Project Runway "Inspiration" CC		The West Wing "NSF Thurmont"		Kathy Griffin: Allegedly Performance. CC				Queer Eye for the Straight Guy CC		Project Runway "On Thin Ice" CC	
	Comedy	(5:00) ★★ "Police Academy" (1984)		Com.-Presents	Reno 911! CC	Daily Show	Colbert Report	Chappelle's Show	South Park CC	Drawn Together	Distraction CC	Daily Show	Colbert Report
	Court	Forensic Files	Forensic Files	Cops CC	Cops CC	Hot Pursuit (N)	Hot Pursuit (N)	Forensic Files	Body of Evidence	The Investigators "Fire and Ice" (N)		Hollywood Heat	Hollywood Justice
	Discovery	Cash Cab CC	Cash Cab CC	Human Prey CC		Deadly Reptiles II CC		Snakes: The Big Squeeze CC		Tracking Deadly Vipers CC		Human Prey II CC	
	DISCH	Paramedics "Dream World"		Trauma: Life in the ER CC		House of Twins CC		Maternity Ward Severe preclampsia.		Babies: Special Delivery		House of Twins CC	
	Disney	Zack & Cody	That's So Raven	That's So Raven	That's So Raven	★★★ "Mulan" (1998, Musical) Voices of Ming-Na Wen, Lea Salonga. CC				Zack & Cody	Zack & Cody	That's So Raven	That's So Raven
	E!	Dr. 90210		E! News (N)	E! News	THS Investigates: Plastic Surgery Nightmares Plastic surgery.				Girl Next Door	Gastineau Girls	Saturday Night Live Queen Latifah.	
	FX	King of the Hill	King of the Hill	That '70s Show	That '70s Show	Cops "Atlanta"	Cops "Atlanta"	Cops CC	Cops CC	Cops "Las Vegas"	Cops "Las Vegas"	King of the Hill	King of the Hill
	HGTV	Renovation	Wknd Warriors	Curb Appeal	House Hunters	My First Place	reDesign	Divine Design (N)	Designers'	House Hunters (N)	House Hunters	Design Inc.	Small Space
	Family	7th Heaven "There Goes the Bride"		Smallville "Perry" CC		★ "My Boss's Daughter" (2003) Ashton Kutcher, Tara Reid. CC				Whose Line?	Whose Line?	The 700 Club CC	
	History	Modern Marvels: Dynamite CC		Modern Marvels: Stock Exchange		Ancient Disc.		Decoding the Past "Secret Societies"		Declassified "Lindbergh" (N) CC		Modern Marvels: More Earthmovers	
	Lifetime	The Golden Girls	The Golden Girls	"Wicked Minds" (2002, Suspense) Angie Everhart, Andrew Walker. CC				"Lies and Deception" (2005) Madchen Amick, Andrew W. Walker. CC				Will & Grace	Will & Grace
	MTV	My Own (N)	Room Raiders (N)	Illest Improvs	MTV Cribs	There & Back	There & Back	True Life "I Live on the Edge"		True Life "I Have Gay Parents" (N)		Made "Battle of the Bands"	
	NICK	Jimmy Neutron	Danny Phantom	Fairly Oddparents	Jimmy Neutron	SpongeBob	Romeo! CC	Full House CC	Fresh Prince	Roseanne CC	Roseanne CC	Roseanne CC	Roseanne "Lies"
	SCIFI	Stargate SG-1 "Prometheus" CC		"Path of Destruction" (2005) Danica McKellar, David Keith, Chris Pratt. CC				"Magma: Volcanic Disaster" (2006) Xander Berkeley, Amy Jo Johnson.				★★ "Fatal Error" (1999) CC	
	SPIKE	World's Wildest Police Videos CC		CSI: Crime Scene Investigation CC		CSI: Crime Scene Investigation		MXC (N)	MXC	King of Vegas		King of Vegas	
	TBS	Seinfeld CC	Seinfeld CC	Every-Raymond	Every-Raymond	Friends CC	Friends CC	Friends CC	Friends CC	★ "The Haunting" (1999) (PA) Liam Neeson, Catherine Zeta-Jones. CC			
	TLC	Martha Kimberly Williams-Paisley. (N)		The Human Canvas: Sacred Skin		Tattoo! Beauty, Art and Pain CC		Miami Ink "Party All the Time"		City Cops "Back Streets of Vegas"		Tattoo! Beauty, Art and Pain CC	
	TNT	Charmed "Cat House" CC		Law & Order "Corruption"		NBA Basketball Phoenix Suns at Miami Heat. From the American Airlines Arena in Miami. CC					NBA Basketball Dallas Mavericks at Seattle Sonics. CC		
	USA	Law & Order: Criminal Intent CC		Law & Order: Special Victims Unit		Law & Order: Criminal Intent CC		★★★ "Patriot Games" (1992) Harrison Ford. A former CIA agent is stalked by a vengeful IRA terrorist. CC					
	VHI	100 Most Wanted Bodies "Hour 4"		100 Most Wanted Bodies "Hour 5"		The Flavor of Love		★ "Showgirls" (1995, Drama) Elizabeth Berkley, Kyle MacLachlan.				Web Junk 20	Show Us Tats
SPAN.	TELEM	Sala de Parejas	Noti-Telemndo	La Tormenta		El Cuerpo del Deseo		Corazón Partido	Decisiones	Decisiones		Noti-Telemndo	Titulares y Mas
	UNIV	¡Que Locura!	Noticiero Univ	Piel de Otoño Mujeres valientes.		Contra Viento y Marea		Alborada		Aquí y Ahora		Primer Impacto	Noticiero Univ.
SPORTS	ESPN	SportsCenter (Live) CC		College Basketball Duke at Virginia Tech. (Live) CC				Ultimate Super Bowl 40-Man Roster (N)				SportsCenter (Live) CC	
	ESPN2	ESPN Hollywood	Quite Frankly With Stephen A. Smith		NFL's Greatest Game From Jan. 14, 1996.			College Basketball Louisiana-Lafayette at Western Kentucky. (Live) CC				Season Weekly	Tennis
	CSN	Totally Football	SportsNite CC	NHL Hockey Washington Capitals at Boston Bruins. From TD Banknorth Garden in Boston. (Live)					Caps Postgame	SportsNite (Live) CC		Endless Golf	Best-Sports
NEWS	CNN	Lou Dobbs Tonight CC		The Situation Room		Paula Zahn Now CC		Larry King Live CC		Anderson Cooper 360 CC			
	FNC	Special Report (Live) CC		The Fox Report With Shepard Smith		The O'Reilly Factor (Live) CC		Hannity & Colmes (Live) CC		On the Record-Van Susteren		The O'Reilly Factor	
	MSNBC	The Abrams Report		Hardball CC		Countdown With Keith Olbermann		Rita Cosby Live & Direct		Scarborough Country		The Situation With Tucker Carlson	
MOVIES	AMC	(5:45) ★★★★ "Goldfinger" (1964, Adventure) Sean Connery. 'GP' CC				★★★ "Smokey and the Bandit" (1977, Comedy) Burt Reynolds. 'PG'				★★ "Sharky's Machine" (1981, Drama) Burt Reynolds. Premiere. 'R'			
	TCM	★★★ "Cat on a Hot Tin Roof" (1958) Elizabeth Taylor. 'NR' CC (DVS)				★★★★ "Only Yesterday" (1991, Drama) Voices of Miki Imai. 'NR'				(:15) ★★ "Pom Poko" (1995) Voices of Jonathan Taylor Thomas. 'PG'			
	HBO	(5:45) ★ "Batman & Robin" (1997) Arnold Schwarzenegger. 'PG-13' CC				Inside the NFL CC		★★ "Flight of the Phoenix" (2004) Dennis Quaid. 'PG-13' CC				Sex Inspectors	New World
	MAX	★ "Catwoman" (2004) Halle Berry. 'PG-13' CC			(:45) ★ "Speed 2: Cruise Control" (1997, Suspense) Sandra Bullock. 'PG-13' CC					★★★★ "Titanic" (1997, Drama) Leonardo DiCaprio. 'PG-13' CC			
	SHOW	★★★ "Mermaids" (1990, Comedy-Drama) Cher. iTV. 'PG-13' CC				★★ "Saw" (2004, Horror) Cary Elwes. iTV. 'R' CC			(:45) SHO Me 1st	Penn & Teller	Penn & Teller	The L Word Jenny brings Moira home.	
	TMC	(:05) ★★★ "The School of Rock" (2003) Jack Black. 'PG-13' CC				★★★ "The Manchurian Candidate" (2004) Denzel Washington. 'R' CC				(:15) ★★★ "Fahrenheit 9/11" (2004, Documentary) 'R' CC			
	STARZ!	"Bridget Jones: Edge"		(6:50) ★★ "The Pacifier" (2005) Vin Diesel. 'PG' CC			Hwd Reporter	★★★ "Kill Bill: Vol. 1" (2003, Action) Uma Thurman, Lucy Liu. 'R' CC				(10:55) ★★★ "Jackie Brown" (1997)	
	ENCORE	(:15) ★★★ "Rushmore" (1998, Comedy) Jason Schwartzman. 'R' CC				★★ "Van Helsing" (2004, Fantasy) Hugh Jackman. 'PG-13' CC				(:15) ★★★ "Boyz N the Hood" (1991, Drama) Cuba Gooding Jr. 'R' CC			

Classifieds

express marketplace

Reach over 300,000 readers daily plus SAVE 25% by running your ad Monday through Friday

For Greater Impact, Place Your Ad In Color!

JOBS • RENTALS • HOUSES • WHEELS • STUFF • AND MUCH MORE . . .

TO PLACE A CLASSIFIED AD CALL
202-334-6200

HELP WANTED (JOBS) ADS CALL
202-334-4100

CREDIT CARDS ACCEPTED

JOBS

ADMIN ASST

An innovative photography program designed specifically for persons with disabilities is seeking a creative Admin. Asst. Must have good writing, organization and multi-tasking skills as well as sensitivity to persons with disabilities. Salary: start at $22K. **FAX resume to: Al Price, 202 269-6724**

Admin/Clerical
EARN $12-$48 PER HOUR
Medical/dental benefits, paid training. Local area. 800-320-9353 ext. 2427

Admin/Executive Assistant
Ffx City co seeks FT, multi-tasker w/acctg/bkkping exp & mgmt skills. Fax resume w/salary reqs: 703-293-9240

Administrative
EXEC ASST
For fast-paced marijuana policy reform lobby. Strong writing and organization skills req, light bookkeeping exp. plus. $35K. mpp.org/jobs

AUTO SALES
DARCARS®
New Year...New Career!
Join the sales team of the regions fastest growing auto groups! DARCARS is seeking ambitious, customer friendly people who want to grow with us! **No experience necessary** — our training program is one of the best in the industry! We offer:
- **$80K+ earning potential 1st yr**
- **Company car & paid vacation**
- **Health insur & 401K**
- **Rapid advancement into mgmt**

Apply in person with Shannon Ryan, Mon thru Fri, 9am-6pm at DARCARS of Silver Spring 12214 Cherry Hill Rd, Silver Spring, MD, or call 301-622-0020 or email sryan@DARCARS.com for more info.

Auto
SALES
Rare opportunity from one of the top Toyota dealers in the country seeking one highly-motivated, experienced salesperson to join our growing team. 401K, vacation package, all benefits & incentives included. For private interview, call Tom or Gus at 703-683-0700.

BARBER—Master Barbers needed immed. for booth rent in SE shop. Call Keisha 202-386-4823

BARTENDER—P/T Legend Nightclub Call 301-894-3535 after 11am

BEAUTY—DAO Salon & Barber Shop in Beltsville NOW HIRING exper'd.: Hairstylists, Barbers, Natural Hairstylists, Assistants & Make-up Artists. Please CALL **301-595-8955**

BEAUTY — Nail Tech, Shampoo Asst. Salary & commiss. Nr. Metro. 202-783-6565

BUSINESS ANALYST
D.C. firm seeks exp'd Bus. Analyst for fed. agencies in DC & Philly. Analysts to review & analyze bus. apps to determine compliance & eligibility BA/BS in related field & min. 3yrs exp. Email resume & sal to: debbie@djaandassociates.com

CABLE TV TRAINEES
$600-$1000 weekly. 13 immediate openings, DC & PG, own car. Danny, 301-568-4420

CARPENTER/FOREMAN— Position avail. immed. at Reagan National Airport. Good pay & benes.

Painters— Good pay & benes.**Office Secretary** — Spanish speaking, good pay & benes.
Please FAX resumes to: 703-321-7978 or CALL 703-321-7977.

Carpenter Helper
Must have transportation. Daytime 703-489-9758 Evenings 703-716-7333

Child Care
Nanny
McLean 3yr girl. 703 940 9165

JOBS

Construction
Concrete Foremen
Rein Iron Workers $37.93/hr
Needed ASAP for scale job in Annapolis MD.
301-262-6540

Customer Service
Lanham location, looking for F/T detail oriented people person. Hours Tuesday-Friday 1pm-9pm. Saturday 10am-5pm. Fax resumes to: 301-731-0130

DANCE TEACHERS
needed for all levels of ballet. Please forward letter/resume to: adt1@verizon.net or fax: 703-524-4750

DANCERS— Wanted for Gentleman's Club (PG County). $300-$500/night. No exp. needed. **240-286-3660 or 301-568-8500**

DENTAL ADMINISTRATOR
Bowie/Mitchelleville. Established state of the art growing general practice seeks sharp motivated individual with dental experience, F/T, outstanding salary/benefits. Fax resume to: 301-249-4214

DENTAL RECEPT/ASST— Reliable, computer savvy, good people skills for high tech Bethesda dental office. Fax resume to 301-656-7874.

DENTAL RECEPTIONIST
2yrs exp., Kennedy St NW 202-882-4450

DRIVER — Bring your own car, pickup truck or van. Mid-Atlantic deliveries 24/7. Paid weekly. Call 301-495-0000.

DRIVERS—Class A CDL. Exp'd. Local & OTR. CALL 202-498-2806.

DRIVERS
JOB FAIR OPEN HOUSE
CDL CLASS A OR B
DELIVERY DRIVERS
CANADA DRY POTOMAC CORPORATION
5330 PORT ROYAL ROAD
SPRINGFIELD, VA 22151 703-321-6100
We will be taking applications for Delivery Drivers on **Saturday January 28, 2006** in our Springfield, Virginia facility, from 8:00AM TO 12:00 NOON.
We will have professionals available to answer questions about this exciting opportunity to join a leader in the soft drink industry. We offer top salary and benefits.
If you want to change your career, but do not have the time during the week to search for a new job, come join us on Saturday for this Open House.
Delivery Driver applicants must have a Class A OR B CDL License with a good driving record.
WE OFFER EXCELLENT BENEFITS
Including, Health, Dental and Optical Insurance. Paid Vacation, Holidays, Annual Sick Leave, 401k Retirement and an additional Company and Employee Funded Retirement Plan.
495 to Exit 5 Braddock Road West, 1st Light take a left on Port Royal Road.
January 28 8AM-12Noon

Drivers
Wanted Class 'A' Drivers
Min. 2yrs. Exp. to run Columbus, Ohio and Mid and Mid-Atlantic Region.
Call 301-683-0034.

DRYCLEANING
Sorter/Bagger—F/T Co. benefits. Alexandria area. 703-998-6464

Duct/Furnace Cleaners
For industry leading co. Must be honest and reliable. Apply at 4751 Lydell Rd., Cheverly , MD. EOE.

ELECTRICIAN
Looking for a career, not a job? Electric service & repair specialist w/at least 4 yrs exp. Can earn $60K+. Full benes. **CALL 240-425-4007**

JOBS

Finance
CFO
Non-profit mental health/DD. Responsible for contracts, grants, state funding and supervise accounting staff. Minimum 5 years experience. CPA preferred but not necessary. Fax cover letter with salary requirements to 301-918-9758 or email: jstout@fsfinc.org EOE

Foodservice,
Morrison Healthcare
a member of Compass Group, the world's largest foodservice company, is seeking an energetic management professional to join our **Winning Team** in the DC area for the following career opportunity: RD/Quality Assurance Manager. Qualified candidates must possess excellent customer service skills. Qualified applicants please email your resume to:
James.King@medstar.net
or fax resume to: 202-877-2899
EOE M/F/D/V

GRAPHICS REPORTER
Knight Ridder/Tribune seeks energetic person to work with artists to create news graphics. Strong research & writing skills & experience meeting tight deadlines essential. Bachelor's & at least two years experience creating infographics. Proficiency in drawing software & strong interpersonal skills required. Send resume & clips to Nancy Salzberg, KRT Graphics, 700 12th Street NW, Ste 1000, Washington, D.C. 20005 or nsalzberg@krtinfo.com

HAIR SALON
Stylists needed for professional busy salon in Temple Hills, MD. Some clientele pref'd but will help build. 202-256-2778

HOTEL
FLOOR MONITORS
Responsible adults wanted to provide night supervision of student tour groups visiting the DC area. 10:30pm-5:30am shifts. $10/hr. Call 703-928-0694 or visit **newhorizonsecurity.com**

Hotel
FRONT DESK (FT)— Flexible hours, position available in Northern VA. Please send resume 703-524-0220.

HOTEL
* GUEST SERVICE
* NIGHT AUDITOR
AM/PM Shifts. F/T
Fax resume 703-524-5275
Call for interview M-F 11am-2pm
BEST WESTERN
KEY BRIDGE
703-522-0400

INSURANCE SALES
Exceptional oppty to earn money. Approx. $5K qualified FREE leads. Earn $2K-$3K commiss. wkly. Advanced wkly. Reqs valid VA L&H lic. Call Bob Fairfax,
703-567-0378

IT
Tech Support
Professional organization has **EXPERIENCED SOFTWARE/HARDWARE SUPPORT POSITION** available in our Washington, DC office. The candidate must have troubleshooting knowledge of Windows 2000 and XP, MS Office 2000 and XP Pro. Laptop troubleshooting experience preferred. Successful candidate will be responsible for end user support of desktops and laptops. Duties also include support and troubleshooting of mobile technologies. Experience with modems, dial-up networking, TCP\IP, GHOST, and laptop imaging is a plus. The position requires a service oriented person with strong oral and written communication skills. Two-year degree or equivalent experience required. Competitive salary and benefits package. Interested candidates should send a resume with salary history in confidence to: Technical Support Administration , P.O. Box 20804, Winston-Salem, NC 27127 or Fax response to (336) 726-2238. **EOE**

JOBS

LEGAL SECRETARY
Silver Spring, MD. 1 year min. legal exper. Crim. & civ. litig. Great work envir. Highly-rated firm. Details at: **www.markskatz.com; FAX 301-495-8815**

LPN ($19/hr)/
CNA ($9/hr)/
COUNSELORS ($8/hr)
Working with medically fragile children in the Bowie area. Call 301-464-6278 or fax 301-464-6279.

Maintenance
Wastewater Positions
National O&M seeks wastewater collection system operators and maintenance personnel for postions at Andrews AFB. Vactor truck, elec./mech. exp. a plus. Full-time w/benefits. Fax resume to (540) 345-9201 or call (540) 345-9200 x304.

MECHANIC/BUS —F/T. Exper'd w/own tools for heavy diesel engines 202-636-9203

Medical Assistant/
Receptionist
F/T internal medicine practice, Silver Spring. Experience only. Fax resume 301-593-7547

Mental Retardation
An innovative photography program designed specifically for persons with disabilities is seeking persons who are committed to this population.
- Human Resource Associate, PT, two days per week. Salary negotiable.
- Five Job Coaches @ $19K/year, with 3 years exp working with persons with disabilities.
- Two Photography Aides @ $21K/year, with exp in digital photography; must have 4 years exp working with persons with disabilities.

Fax resumes to: Leonard Edwards at 202-269-6724.

MORTGAGE/FIN SVCS
PT/FT. Willing to educate. CALL Ms. Wooten 703-768-6300.

MORTGAGE LOAN OFFICERS
FT/PT no exper. nec. will train. Pot. 6 figure income. Comm. CALL 703-477-7487.

MOTORCYCLE MECHANIC—Enjoy the slower pace of rural Orange Va. while working at a family owned and operated business. Village Feed Kawasaki, Suzuki is seeking a skilled motorcycle and APV Mechanic. Competitive wages and paid vacation. Kawasaki and Suzuki certification a plus. Call 540-854-8800. Ask for Jake or email villagefeed@verizon.net

Office Assistant - Insurance
Bilingual a plus & good customer service skills.
301-853-5100.

PAINTERS
Top mechanics for commercial repainting and finishes. US Citizens with no criminal record and ability to pass government security background check. Minimum 5 years experience. 703-421-3939

PARKING ATTENDANT
Day/Night. Must drive stick. 301-986-9271

PARKING LOT ATTENDANT—Legend Nightclub. 301-894-3535 after 11am

Project Management
MARKETING/DIRECT MAIL
MAILING LIST BROKERAGE/MANAGEMENT FIRM SEEKS ACCOUNT COORDINATOR TO ASSIST WITH MARKETING, RECOMMENDATIONS, ORDER PLACEMENT AND INVOICING FOLLOW UP. MUST BE DETAIL ORIENTED. COLLEGE DEGREE A MUST. WE ARE A FAST PACED COMPANY WORKING WITH PROGRESSIVE NON PROFIT CLIENTS IN A CASUAL OFFICE ATMOSPHERE. FAX YOUR RESUME TO 703-425-0056 ATTN: HUMAN RESOURCES OR SEND VIA EMAIL TO INFO@CAROLENTERS.COM

JOBS

Payroll Specialist

COGEMA, Inc., a subsidiary company of the AREVA Group, a worldwide leader in the energy industry, has an immediate need for the following in their corporate headquarters office located in Bethesda, Maryland:

Payroll Specialist
Qualified candidates must have at least three years experience related to payroll processing in a multi-state, multi-company, multi-pay cycle environment. Knowledge of Federal and State payroll law is required as well as experience with Microsoft Excel, Word and Access. Experience with Ceridian Esource is preferred. Experience with an electronic timekeeping system is also preferred.

Responsibilities will include data entry, payroll processing, resolution of payroll inquiries, reconciling of payroll taxes, preparation of reports related to payroll and other miscellaneous projects as assigned.

Compensation for this position will be commensurate with experience. AREVA Group employee benefit programs are comprehensive and very competitive.

If interested, please submit a resume and salary history to:

COGEMA, Inc.
c/o Human Resources
4800 Hampden Lane, Ste. 1100
Bethesda, MD 20814

or by email to:
human.resources@cogema-inc.com

COGEMA, Inc. is an Equal Employment Opportunity Employer.

Photographic
U.S. Senate Photo Lab
Photo Services Specialist
Min. of 3-5 yrs experience providing customer support w/ photo processing, printing, and digital imaging services. Strong inter- personal and communi- cation skills. Requires experience w/standard computer applications. Must be able to work under tight deadlines and a flexible schedule. Salary starts at $41k. FAX resume & cover letter to 202-228-2965. Deadline: 2/3/06

Plumbing Superintendent
Rockville plumbing contractor seeks exp Super for small & large remodeling & tenant fit/out work. Must have prior exp, be able to read plans and have a general knowledge of plumbing codes in MD/DC/VA. Send resume & salary reqs to 301-309-6725 or mhall@rvcareys.com

RECEPTIONIST
Experienced Receptionist needed for small Bethesda law firm. Basic computer experience required. Successful applicant will be self-motivated and completely reliable. Respond in confidence to bethesdalawyer@yahoo.com

RECEPTIONIST/JR. SECRETARY (Bilingual Spanish-English) Silver Spring. Highly-rated law firm. Requires full Span-Eng fluency & prior receptionist or sec. exper. Great pay, bens & workplace. Fax resume 301-495-8815. www.markskatz.com.

Restaurant
Ri Ra is an exciting, fast growing authentic Irish Pub concept.
We are recruiting:
- EXECUTIVE CHEF
- SOUS CHEF
- ALL KITCHEN POSITIONS
- SERVERS
- HOSTS/HOSTESS
- FOODRUNNERS/BUSSERS

Full training provided.
Please phone: ANGELA on (703) 528 2698 e-mail to: angelagrogan@rira.com

RESTAURANT MANAGER
Busy Irish Bar & Restaurant needs exper'd & motivated Restaurant Mgr w/good communication skills & flex schedule. Competitive sal., good benes. Fax resume: 703-525-6258
Ireland's Four Courts 2501 Wilson Blvd, Arl, VA

Classifieds

JOBS

RESTAURANT—PT/FT counter help. Short order food svc. Alexandria. Fluent English. Metro accessible. **703-836-1752.**

Restaurant
Foxfire Grill now hiring:
Kitchen positions, wait staff, bus, & host/hostess. Apply in person: 6550 Little River Turnpike, Alexandria, VA 22312. 703-914-9280

RESTAURANT

Damon's Grill at George Mason University seeking FT Day & Night Waitstaff & PM PT Kitchen Staff. Excellent benefits. 4400 University Dr, Student Union Bldg I, Fairfax, Va. Call 703-993-3304

RESTAURANT
HOST STAFF
Needed for busy downtown DC Italian restaurant. Call 202-289-7300.

RESTAURANT
Multi-unit Manager position for local franchise. Salary commensurate w/exp. Ownership possibilities. Call 301-524-5712.

New Year, New Beginnings!

CoStar Research Associates uncover the facts on commercial real estate nationwide.

CoStar hired me. CoStar trained me. Now I'm moving up on a well-planned career path. You can do it, too!

CoStar is seeking potential Research Associates with:

A strong desire to advance • Bachelors degree or relevant work experience • Excellent telephone and communication skills • Ability to build long-distance client relationships with ease

We offer:

Base salary ($30's) with incentive opportunities • 401(k) plan with company match • Diverse growth opportunities • Comprehensive medical and dental plan • Paid training • Metro and parking subsidy program at Bethesda, MD location • Free parking at our new Columbia, Maryland location • A business casual environment with a fun bunch of people

Equal Opportunity Employer m/f/d/v. Drug-free workplace.

We're growing fast! Check us out and apply online at:
www.costarjobs.com

CoStar GROUP
Real Estate Information

SAFETY

DOWNTOWN SAM

Downtown DC needs friendly, energetic people to join our uniformed, radio-equipped downtown SAM team. Full-time outdoor street patrol - assist visitors, provide a reassuring presence downtown, and report hazards and emergencies. Bilingual a plus. $13.71/hour after paid training program, excellent benefits. Rotating shifts, with some nights and weekends required. Background check and pre-employment drug screen will be conducted. Call 202-626-1147. EOE.

SALES

Inside/Outside Sales Real Estate Advertising

This is a great opportunity to join the Advertising Team at The Washington Post! Utilize **phone sales techniques** to sell our **online product. Prospect for new business, and make outbound sales calls to potential Real Estate advertisers.** Requires persistence and enthusiasm. Establish and qualify sales leads. Cold call, build rapport quickly, and close new business over the phone. Sales experience in an incentive based sales environment is required, as well as a successful track record in creating and closing new business, direct experience in cold calling, taking leads to the next level, and business to business sales. Inside sales experience required.

If you are interested in this unique sales opportunity and meet the above requirements, please forward your resume and cover letter to:

The Washington Post

Attn: HR/IOR/JT
1150 15th Street, NW
Washington, DC 20071
Fax (202) 912-3677
talentsearch@washpost.com

We are committed to diversity in the workplace and promote a drug-free work environment

Drive you.
"Cars" can put you in the right wheels. **Wednesdays.** express

SALES MANAGEMENT/Sales Supervisor

ASSOCIATE SALES MANAGER

Join the management team of The Washington Post!

The Washington Post, one of the nation's premier media companies, is seeking a highly motivated sales professional to drive the success of its Jobs advertising sales department. This is an opportunity to set your people management, analytical, entrepreneurial, sales coaching and training skills simultaneously into motion. The ideal candidate should have strong customer-focused, relationship building skills, an ability to see the 'big picture,' a career-driven attitude, a proactive approach to problem-solving and a solid track record of sales achievement. This is an ideal position for an individual who is able to innovate and implement change, has strong analytical skills and strong people management skills.

You will be responsible for:

- The day-to-day operations of the Jobs Advertising Call Center
- Managing the performance of a team of telephone sales representatives and sales associates
- Coaching and motivating the sales agents by creating a sales-oriented and customer-oriented culture within the department
- Driving the revenue performance of the department
- Proactively looking for new sales opportunities
- Proactively looking for process improvement opportunities

Three or more years of sales and/or sales management experience is necessary. Call center experience greatly preferred.

The Washington Post isn't just a great newspaper: It's also a great place to work with interesting jobs, competitive benefits, a diverse workforce and a long tradition of community service. When you join The Post, you join a company of more than 3,000 employees who are proud to work here.

For confidential consideration, please fax/mail/email your resume and cover letter to:

The Washington Post

Attn: HR/JB-SS
1150 15th Street, N.W.
Washington, D.C. 20071
Fax: 202-912-3677
TalentSearch@washpost.com

We are committed to diversity in the workplace and promote a drug-free work environment.

SALES/INSIDE

PROFESSIONALS WANTED
$40-$100K+

Nat'ly. recognized co.; work w/top level clients & leads. Salary, comm. & bonuses; full benefits. College degree, Exceptional writing & phone skills required. Fax resume to 240-396-5071 or email to **salesjobs@fco.com**

Drive you.
"Cars" can put you in the right wheels. **Wednesdays.**
express

SALES

A RARE OPPORTUNITY

Prosperous NoVA/MD Company in the home improvement industry is expanding. Prior industry experience not necessary but welcome. Professional training program provided. Someone who needs at least $65,000 per year with the potential of six figures. Commission, Incentive and bonus. Car Required. No overnight travel. Call Brian Quick between 9am and 3pm @ 301-560-6920

SALES

Hiring experienced Home Improvement Sales person. Top commissions. Set leads. Weekly draw. If you currently work for Long Fence or Empire and tired of the games your perfect. Only closers call Dennis at 301-422-4200

SALES

Join the Washington Post Advertising Sales Team!

Automotive Print Advertising

Our **automotive advertising sales team** partners with new and existing automotive clients to plan and execute successful advertising campaigns. Sales reps focus on the area's marketplace for automotive print advertising, **representing The Washington Post to local automotive dealers and advertising agencies.** We are looking for ambitious sales professionals to **build new business while managing and growing existing accounts.** Sales reps are charged with proposing advertising recommendations based on clients' business plans and budget, providing consultative advice and ideas on customized plans for targeting consumers, and communicating product options and value. Requires superior client service, strong presentation and in-person sales skills, a proven track record in building and sustaining client-based relationships, and the personal initiative to consistently achieve above goal in a sales environment. Advanced sales experience, negotiating, business development, and closing experience required. We seek a professional who has enthusiasm for selling and proven positive results as a persuasive communicator. Sales experience and familiarity with automotive industry trends and automotive advertising channels and strategy strongly preferred.

Qualified candidates should send a resume with a cover letter describing your superior selling abilities and previous sales successes to:

The Washington Post

Attn: HR/OSR Auto Print/JT
1150 15th Street, N.W.
Washington, D.C. 20071
TalentSearch@washpost.com
Fax: (202) 912-3677

We are committed to diversity in the workplace and promote a drug-free work environment.

SALES
Tropical Food, Wholesale food distributor & manufacturer seeks a Sales Rep to promote, sell & secure business in Metro DC area. Position requires 1-2 years sales experience in grocery/food industry, good communication, computer & math skills. Apply to resumes@tropicalfoods.com Fax: 704-588-3092. EOE

SECURITY—Nights/weekends. Legend Nightclub. 301-894-3535after 11am

NOW HIRING

(In all DC locations)

- Sandwich Makers
- Cashiers
- Prep
- Certified Trainers
- Lead Associates

(Daytime Availability Needed)

JOB FAIRS

1900 L Street, Washington, DC 20036

Wednesday, January 25
Friday, January 27
Monday, January 30

9-11 am & 3-6pm
www.potbelly.com

Potbelly® SANDWICH WORKS

Classifieds

JOBS

Sales

Join the Washington Post Advertising Sales Team!

INSIDE SALES REPS PART-TIME HOURS

Great opportunity for college students! Launch your career and grow with us. Inside sales at The Post positions entry-level candidates for future opportunity. Get your feet wet in the advertising environment, participate in and learn the advertising process, and gain hands-on sales experience. The Post provides a diverse work environment and various career paths for your future. We are looking for ambitious, entry-level sales professionals to build new advertising business while managing and nurturing existing accounts. Inside sales representatives build revenue on incoming calls to our call center, assess client needs over the phone, and propose advertising recommendations based on business plan and price to provide optimal results. Requires superior client service over the phone, enthusiasm for selling, persuasive sales skills, friendly phone manner, strong written and oral communication skills, accurate and quick typing and proofing skills, and the personal initiative to consistently achieve in a sales environment. Previous sales experience a plus. Positions are **15 hours per week.**

Qualified candidates should send a resume with a cover letter describing your superior selling abilities and previous sales successes to:

The Washington Post

Attn: HR/TSR/JT
1150 15th Street, N.W.
Washington, D.C. 20071
TalentSearch@washpost.com
Fax: (202) 912-3677

We are committed to diversity in the workplace and promote a drug-free work environment.

SECRETARY

F/T Office Specialist III position providing administrative support to department director, appointed boards and groups such as neighborhood watch and contract police program. Helps coordinate special events. Strong secretarial, interpersonal, written and verbal communication skills required. Energetic, organized self-starter with excellent MS Office skills and some desktop publishing. Starting salary range $32,232 - $34,711 DOQ plus excellent benefits. Applications available from:

City of College Park - Human Resources
4500 Knox Road
College Park, MD 20740
301 779-4945
www.ci.college-park.md.us

City application form is required. Closing date 2-10-06.

Security
D.C. ARMED SPO's
for premier DC locations. Must possess valid DC Armed SPO commission (no exceptions), pass background check, be team player, w/good work attendance & ethics. Long-term assignments. FT/PT. Call Mon-Fri, 10AM-3PM, 202-293-8011, or fax resume: 202-293-1095.

Security
D.C. UNARMED SECURITY
Must possess valid DC Security lic. Min 2 yrs exper. Able to pass background check, have good work ethics & attendance history. Long-term assignments. FT/PT. Call Mon-Fri, 10AM-3PM, 202-293-8011, or fax resume: 202-293-1095.

SECURITY OFFICERS NEEDED
NOVA. No experience necessary. Must have own transportation. Call Amber at 703-257-0292 to apply.

TAX PREP. & TELEMARKETING experiences to work in College Park office. Weekends and evenings. $10.00/hr and share income. 301-220-0333 or m.haroun@att.net

TELEMARKETING
Earn up to $25/hr. NOVO1 is looking for highly skilled, exper'd inside sales reps to market for Fortune 100 co. FT/PT. Great working environment, Laurel, MD. Call 301-361-1111, ask for Mark.

Transportation
FLEET MANAGER
for bus fleet facility. Min. 5yrs exp. & college degree required. Fax or email resume to: 202-636-4178 **ces@aol.com**

TRAVEL AGENT
$65-$95K POTENTIAL!
Training, licensing, company benefits. 301-396-3200.

TRAVEL AGENT
Carlson Wagonlit Travel has immediate openings. 3 yrs experience. Fax resume to: 703-799-9284 or email: vrufenacht@carlson.com.

TRUCK DRIVER—Auto parts wrehse dist. seeks Driver for nightly deliveries. Non-CDL. Comp. pay & exc. benes. Apply in person: 5137 Lawrence Place, Hyattsv, MD 20781

Veterinary
Dog Lovers Wanted!
Happy Tails Dog Spa
Busy dog daycare located in Tyson's Corner. Dog exp preferred but not req'd. Resp. include supervising dog play and cleaning. FT $9-$11/hr plus benefits. Apply online at www.happytailsdogspa.com Where work is play!

WAREHOUSE POSITION
WE HAVE JOBS!
Imm openings in Landover area for day shift Warehouse Workers. Must have own transportation. Apply in person. Steady Staff, 312 Marshall Ave., Suite 106, Laurel, Md 20707.
301-362-3081

CAREER TRAINING AND EMPLOYMENT SERVICES

A Bar Career
In 1-2 Weeks
- Days, Evenings & Weekend Classes
- Free Lifetime Personalized Job Placement
- Approved by the State of MD
- National Alcohol Awareness Certificate (T.I.P.S.)

Call for nearest location 1-866-411-2MIX
www.authenticbartending.com

BECOME A MEDICAL ASSISTANT AT PARKS COLLEGE
No high school diploma or GED?
We have options!
Arlington Campus
801 N Quincy, Suite 500
Arlington, VA 22203
Tyson's Corner Campus
1430 Spring Hill Rd, Suite 200
McLean, VA 22102
CALL: 866-300-9340
Adkey NPEX625F

BECOME A HOMELAND SECURITY SPECIALIST AT PARKS COLLEGE
Graduate in less time than you think!
Arlington Campus
801 N Quincy, Suite 500
Arlington, VA 22203
Tyson's Corner Campus
1430 Spring Hill Rd, Suite 200
McLean, VA 22102
CALL: 866-300-9344
Adkey NPEX625E

a Caring Career
MEDICAL ASSISTANT
Train in 7 months!

- ✓ Financial Aid If You Qualify
- ✓ Job Placement Help
- ✓ Day and Evening Classes

3 Convenient Locations
DC MD VA
1(888) 407-8222

ititrain.com 301-942-8724 Metro
Word, Excel, PC Repair, A+, Quickbooks, Network+
Infotech Institute

GET THE SKILLS EMPLOYERS WANT IN AS LITTLE AS 6 MONTHS!

Medical Office Assistant
- Medical Coder
- Medical Biller
- Medical Receptionist
- Medical Claims Adjuster
- Medical Insurance Processor

Office Administration
- Administrative Assistant
- Receptionist
- Customer Service
- Accounting Assistant
- Accounts Payable & Receivable

* Financial Aid Available If Qualified * Placement Assistance Available

Career Blazers LEARNING CENTER
202-467-4223
2131 K St. NW
Btw. 21st & 22nd St.

POSITIONS WANTED

TAX PREPARATION— Individual tax return: $50; Small business: $100. 202-297-9469

BUSINESS AND FINANCIAL OPPORTUNITIES

$$$$$$$$$$$$$$$$$$$$$$$$$$$$
DO YOU HAVE A PENDING LAWSUIT?
We Advance Cash On Your Personal Injury Claim While Awaiting Your Settlement.
Call Today! (301-868-7810)
$$$$$$$$$$$$$$$$$$$$$$$$$$$$

COFFEE ROUTE— #1 Business. Profit Margin, Earn $100K Yearly. 1-800-642-4916, 24 hours.

INTERNAL/CARDIOLOGY PRACTICE
—In D.C. For quick sale.
Call 301-468-1048

CAREER TRAINING AND EMPLOYMENT SERVICES

INTERNET TRAVEL BUSINESS—Work from the comfort of your own home. Small fee, great travel perks.Info 703-815-7677 email jrobinson@cfaith.com The Sky is the limit when it comes to income!

Manufacturer/Distributor—of unique gifts & snack foods. Well established website. Nationwide clients, locally recognized business poised for fast growth. 301-663-1750.

STUFF

*****BAD/NEGATIVE CREDIT**
Remove from Credit Report
Call 202-775-6932

BD $130—Full matt set New in manuf plastic Can dlvr 240-372-6691

BD $155 Qn Dbl pillowtop matt set new in plastic Can del **301-399-7870**

BD $240 Double pllwtop king matt set New in plastic Can del 301-343-8630

BD $240 Double pllwtop king matt set New in plastic Can del 301-343-8630

BDROOM 6PC! Cherry set, new in box, $575. 703-263-7888 & 301-343-8630

BEDS
Used in Great Condition
TWIN SETS -- QUEEN SETS
-- KING SETS --
FROM $129
MD 301.324.8684 301.468.6443
BALTIMORE 410.719.6922
VA 703.818.2678 703.354.2600
CORT FURNITURE

*****Bill Consolidation**
One Low Monthly Payment
Call 301-699-0761

*****Bill Consolidation**
One Low Monthly Payment
Call 301-699-0761

Couch+Loveseat+Chair-Brand new in box $525. 301-343-8630 Sell asap

ENTERTAINMENT CENTER—Holds 36 in. TV, glass doors with 4 shelves. $250 negotiable. 301-459-4286; 240-423-9977.

Exercise Circuit Equipment—8 pce. women circuit equip. 4 sale, purple w/wht. enamel, 18 mos., $10,000, call 301-877-7871 or 240-508-0028

FREE CELL PHONE
No Credit Check, No Activation Fee, Kiss Costly Deposits Goodbye!
202-470-0156

FURNITURE
HOTEL LIQUIDATION
BLOW-OUT
8531 Walker Mill Road
Capitol Heights, MD
2 DAYS ONLY
FRIDAY-SATURDAY, 10AM-5PM

Sofas	$49
Set of 4 Dining Chairs	$49
Sofabed & Chair(2 pc)	$49
Dressers	$39
Chairs/Desk	19
Nightstands/Tables/Lamps	$10

No Checks Accepted - We Deliver
MC/VISA/Discover

MATTRESS SALE—lge selection, all szs in plastic, $80-$280/Basic, Serta & Simmons. Make ofr Credit cards accepted. Warr. DC/MD/VA Same Day Delivery avl. A.J. 301-674-2843 www.mattress4less.biz

OFFICE FURN. LIQUIDATION
NEW & USED Won't Last!
UNBELIEVABLE LOW PRICES
- Desks, Credenzas, Chairs, File Cabinets, Fire Safes, Flat Files, Conference Tables, Bookcases, Reception Units, Cubicle Systems and Much More!

Open 9:00 AM - 5:30 PM, Mon-Sat
7200-A Fullerton Rd. Springfield, VA 22150
703-455-5500
Visit us @ WWW.COFOVA.COM

TRASH/WASTE COLLECTIONS SERVICES — Regular pick-up. 1 time service, bulk items, homes, apts., jobs. Containers Available
Call 301-350-1797

VPR MATRIX a300n P4 2.8ghz
512mb 60GB COMBO XP $299
www.PCRETRO.com
VA: 703-821-1400 MD: 301-931-6630

TICKETS

NATIONALS*WIZARDS*CAPITALS
BON JOVI*BILLY JOEL*QUEEN
301-985-6250
www.greatseats.com

PETS

ADOPT
CAT/KITTEN ADOPTION FAIR
Sunday, Jan. 29, 1-3 p.m.
VCA BARCROFT CAT HOSPITAL
6357 Columbia Pike, Falls Church, VA
Information 703-920-8665 x3
Feline Foundation www.ffgw.org.

Akita pups—4M&2F; see (1 wrd-no spcs) http://hometown.aol.com/youjutsuakitas/akita puppy main.html OR 301-520-6074.

CAT—DSH, Charcoal Grey, M, neut., Wht. bib & paws. Lost Old Georgetown/Tuckerman, N. Bethesda. REWARD. 301-230-1514

FREE-2 gray tabby kittens—8m, M & F, both fixed, all shots. Covered litter box included. Sue/Mike at 301-942 6850.

GOLDEN RETRIEVER PUPS—Both parents on premises, AKC certified, OFA, DNA, Microchip ID, 1st shots & wormed, 4 Females, 8 wks Now $700. 540-743-6921

Poodle—AKC Standard black male, 3 mths, show qual looking for loving companion home, calm, crate trained $1200 301-518-5256

ROTTWEILER—AKC, German Pups/Adults, USA's Largest! MC/Visa. bigrotts.com, 301-254-4609

EQUAL HOUSING OPPORTUNITY

All advertisements for the sale or rental of dwelling units published in Express are subject to the federal Fair Housing Act, which makes it illegal to advertise "any preference, limitation, or discrimination because of race, color, religion, sex, handicap, familial status or national origin, or intention to make any such preference, limitation, or discrimination." State law forbids discrimination based on factors in addition to those protected under federal law.

Express will not knowingly accept any advertising for real estate which is in violation of the law. All persons are hereby informed that all dwellings advertised are available on an equal opportunity basis.

EQUAL HOUSING OPPORTUNITY

RENTALS

748 Holbart Place NW WDC $2100
Ready: Call 301 257 7612
Renovated house in DC. 5 bedrooms, 2 full baths, section 8 ok ngl

ADAMS MORGAN—1BR apt, on 18th & Columbia NW. d/w. w/d. Avail now! $1500 mo. Ali, 434-286-3384

ADELPHI—Bsmt apt, cls to UMD. $800 inc all utils 301-717-9057

ALEX-$2100—Lux 1940 sq ft. 2/3BR, 2½BA condo, 60' balc, gar, fplc. Walk to Metro. Call 703-370-8670. **Taylor Brown Realty**

ALEX $800 - $1050
LONGVIEW TERRACE — 1 & 2BR in nice & quiet community, nr Metro. w/w carpet, ceil fans, ac, d/w, patio, balcony, prkg. Call 703-200-3182

ALEX/Del Ray—Close to Pentagon, Lg 3lvl SFH, 4-5BRs, 2½ba, LR, DR, Den, fin'd Bsmt, garage. all appls, no pets, $2250 + utils. 301-262-9232.

ALEX—Redec 3 lvl end TH, wlk to Metro Sta. $1950 mo. Call 703-360-6317

ALEXANDRIA EHO
NEW YEAR SPECIAL!!!*
1BRs from $799*
2BRs from $999*
$99 Security dep w/ approved credit
Large apts w/ d/w, ac, internet, pool, more!
Meadow Woods Apartments
3308 Lockheed Blvd **703-768-7600**
***Some Restrictions apply.**

Alexandria/Rte 1 - Convenient Loc's
X-MAS SPECIAL - Move In By 2/1/06 & GET 4TH MONTH FREE!
Effics, 1BR, 2BRs, Townhms
Large units near Transp & Shops!

Holly Court	703-765-7039
Washington Avenue	703-765-7039
Rolling Hills	703-780-0161
Carydale Village	703-780-6244

Alexandria
X-Mas Special - Move in by 2/1/06 & GET 4TH MONTH FREE!
Convenient to Metro!
High Rise, Great Views, Pool, Exercise Room, Conv Store
Effs, 1, 2, & 3 BRs from $750 inc utils
703-751-7576 Mon-Fri 9-6, Sat/Sun 9-1
www.carydale.com

Alexandria $1400
Available Immediately
2bdrm/2bath condo with carpet, w/d and parking. 202-396-4259

ARL/Crystal City— Nice renov'd 4 BR, 2½ BA SFH. 2 lvl. Indr gar, $2750. Rent w/opt to buy 703-338-3599

ARL N—walking distance to Metro & shopping. Close to Key Bridge & Rt. 66. 2 BR's, $1350, all utils & prkg incl.1 year lse. No dogs. 703-527-1991

ARL/THE ARLINGTON—Immac. 2BR, 1 ba, grdn condo, 3 mi. Pent., w-w, w/d, d/w, ceil fans, cac, Fr drs to patio. Pkg, pool/tennis. $1500 + elec. Avail. now. Call 301 520-5074

Classifieds

RENTALS

ARL, S/Metro—3BR, 2 ba, 2 level house, 1 light to DC, hdwd floors, new paint, cul-de-sac. $2000 mo. 703-615-4222

Arlington/Rosslyn
X-Mas Special - Move In By 2/1/06 & GET 4TH MONTH FREE!
Several Locations!!
On-Site Parking, Walk Metro
Upgraded Apts, 1&2BRs
703-671-4045 or 703-861-7605
www.carydale.com

Baltimore **$2500**
NEW LUXURY 2B/2FB CONDO
Clipper Mill; w/d, garage, pool, FiOs; Light Rail, fitness center; train station, I-83/695; 410-375-5271

BETH/CH CH—Newly remodeled 1BRs avl Jan. from $1295. Incls. utilities & parking. Near Metro & Shopping. No pets. **301-656-7626**

BETH N./Grosvenor—Effcy. Immed. occup. Avail immed. 301-937-5615

BETH/PARKSIDE—Lrg 1 BR w/ blcny. Metro. Avail Now. NS/NP. $1150 incl util, prkng. 301-530-6753

BETH/PROMENADE **$1950**
Lge 1250 SF tot. renov., 1BR+den in lux hi rise. Call Peter, 301-493-4149. Fairfax, Realty, 301-881-9800.

Bethesda—Near NIH & Metro. Remod. 1 & 2BR apts avail Feb. & Mar. 1BRs fr $1300. 2BRs fr $1585. All utils incl. No pets. 301-656-1306.

Bethesda/NIH—BRAND New Never lived in, 3/4 bedroom Townhome 4 1/2 bath (luxury whirlpool) Gormet Kitchen with Granite countertops, Stainless Viking Dual Fuel range, Gas F/P Finished basement 2 car garage, pre-wired sound system and alarm, Red Oak Hardwood floors plus pick your own carpet, Fitness Room Access, storage available. 1 year lease. $5,000/mo. Call for appt, 240-403-4232.

Bethesda Parkside—2BR, 2FB Mike Colaianni Weichert 301-538-5462.

BOWIE— Beautiful 2 lvl TH in upscale area. 3 BR, 2½ BA. Walking distance to shppg. $1750. Contact Mrs. Craven, 301-704-5214, Long & Foster Real Estate Inc.

BRENTWOOD—3 BR, 2BA Ramb., Cls to metro. Nr bus. Off strt prkg. Avl Immed. $1295 202-744-7832

BROOKLAND—1 BR, enclosed back porch, $750+ util. 202-635-3984

BROOKLAND—Beautiful 1BR, all new appls, great loc., 1 blk from Metro, quiet st, 202-210-5478. www.RobertAndVictorine.com

Burke/Fairfax—3 BR, 2½ BA, 3 lvl, Duplx/TH. 2 wks FREE. Quiet nghbrhd w/pvt drive. Incl: W/D. Nr GMU/VRE/METRO/Schls. Avail 1/10. $1650. Call Al at 703-625-1312.

CAP HGTS—5BR, 3 lvl, Sect 8 wel. Nr Metro. $1800. 301-537-5366

CAP HGTS/LANHAM—Rms for Rent. Cable, $160/wk. 202-330-7265

CAP HILL— 2BR/2FBA 1 den condo w/ lots of upgrades. $2100/mo. 1521 3rd St NW. For more info call Chris 301-717-3638

Cap Hill - Union Station **$2700**
Open House: SAT 12-2, 715 G St NE
Renovated Rowhouse 3 BR, 1.5 BA, Prkng, CAC, WD, Frnt Porch, Rear Yard, MUST SEE! Mike 703.282.-9812 Avail Now

Capitol Heights—$1500 per mo.4Br/2B, Air, Detached-near Addison Metro. Dir: Central Av to Peppermill Dr. to left Valley Park. 6608 Valley Park Rd, Open Sun. 9am to 3pm (301) 807-8251 Sec.8 O.K.

CENTREVILLE/FAIRCRES/5010 Village Fountain Pl (20120)—End unit 3BR
2 full, 2 half BA TH. $2100/mo. Deposit $2300. 703-263-1371

Chevy Chase,MD—SFH, 5BR, 3BA, fireplace, back yard, Near East-West Highway, close to Silver Spring, NIH &2195+utilities
Waggaman Corp: 202-537-8970

Chinatown/MCI Center/Gallery Place/NW
City Living at its best..
Steps to Metro
Restaurants, Museums, and more
Newly renovated! Free Gated Parking. Rich Berber Carpet, A/C, laundry. EHO
2BR from $1430
Washington Apartments
202-737-2206 **1201 6th Street NW**

COLLEGE PK/BELTSVILLE—3BR 2BA, BALCONY WALK-IN CLOSET, VACANT, w/d inunit, assgnd prkg, tenant pays elctrc only. $1500/mo. Call Geary Realty, 301-464-2362

COLUMBIA HGTS/U St—2BR, 2BA lux garden style apt w/gourmet kit. $2000 inclds all utils except electric. Avl immed. 301-982-5554

Columbia Hts **$3500**
Brand NEW-BOOMING nbrhd
2BR, 2.5BA luxury 2-lvl in new Tivoli Tnhms. Pvt grg. 202.257.6969

CRYSTAL CITY **1 & 2BR APTS**
All utils incl w/Cable TV, nr Metro, shops & rests. Free prkg. Short term lease - min 3 months. 1BR Unfurn $1200; Furn $1300. 2BR Unfurn $1300; furn $1400. **703-979-3772.**

DC-NE/SE—Furn Rms frm $150/wk incl phone, cable and utils. Call 202.460.0206.
Denied an apt due to credit?
301-306-0175 or visit
www.eliasconsultinggroup.com

DISTRICT HGTS— Det. 3BR 2BA ramb w/fpl, lg yd, $1750. Call 888-402-7770/X202 or online at www.-frankgodfrey.com

DISTRICT HGTS — Nr Metro, charming 4BR SFH, 1BA, enclosed porch, fncd bck yard. Avail now. $1500. Sep Bsmt apt. Call 301-203-0386

DONT LET CREDIT STOP YOU FROM RENTING—Call 240-350-4944

DUP CIR—Lux. lg. 1BR apt, 1½ blks Dup Cir. Fabulous new kit, fpl, avail. unfurn. or furn., reserved prkng, $2500 w/prkng. 202-736-3841

DUPONT E/LOGAN CIR **$2650/MO**
1322 T Street, NW
Victorian Townhouse w/2½BR, spectacular garden, & parking. Pets OK. **202-232-7331.**

FAIRFAX— New homes 3-5 BR, luxury amenities, $2400. 202-230-3364

Fairfax County **Great Choices!**
Chantilly—Grt value. 3 lvl TH, 3BR, 2½BA, new carpet, fresh paint, refin flrs., newer ht pump. $1475.
Chantilly—Handsome 4BR, 2BA, 2 lvl deck, carport, nr shps. $1700.
Fairfax—Handsome 3BR/2½BA colo., 3 lvls, new carpet, sep DR, garage, close to everything. $2200.
Spgfld—Top value. 3 full fin lvl TH, 3BR, 3½BA, lge FR & wlkout, patio, Metro. Nice! $1750.
Call About Others!
Laughlin-Miller **703-356-7227**

FAIRFAX—1BR/1BA bsmt apt w/900 sq ft, pvt entry, kit, d/w, w/d, & patio. $875 incl utils & sat TV. No smoking or pets. Walk to park, pool, & tennis. Bus to Vienna Metro! Quiet neighborhood. **703-625-9159**

FALLS CH CITY—Exquisite new home! 4BR, 3BA. Near schools. **703-524-2373**

FALLS CH—Condo. Walk to metro & shopping cntr. 1BR, LR, d/w. $975+elec. Avl 2/1. 540-659-0848.

FORT TOTTEN—1BR ground flr apt. Walk to Metro. ac. secure bldg. new cabinets. new carpet. laundry. $972 utils incl. 240-832-2553, EHO.

FT WASH—Rent W/ Option to buy in Beaut Potomac Knolls. 10% Down, Owner Financing. 5 BR, 3½ BA, SFH w/ 2 Tier Patio. Call 301-219-3234

GAINSVILLE—3br, 2.5ba, TH, 3lvls, 2 car gar, $1700/mo, 703-220-8477

Gaithersburg **EHO**
Mid-Winter Special on 2BR Apts and 2 & 3 BR Townhomes
- Extra-large floorplans
- Close to metro & public transportation

Immediate Move-Ins
301-948-0842

GERMANTOWN—3BR, 3.5BA, hdwd flrs, din area, fin. wlk out bsmt, cls to 270 & shopping. 10 min. to metro. $1600. 301-528-6536

Germantown—3BR,2BA TH $1600/MO 1-888-276-2071 EXT 87.

GLOVER PARK 4-BR, 2 bath.
2138 37th St NW. $2700
Morris Mgmt. Inc. 202-667-3000

HILLCREST— Minnesota Ave SE. Cozy 1Br, just renov. $675/mo. Must have good rental history. **240-464-1983**

HYATTSVILLE—5BR, 2BA. W/D. Sec 8 ok. $1850/mo. **301-699-8106**

HYATTSVILLE AREA—3 BR, 2 BA SFH, freshly painted, fencd yrd, hdwds, gar. $1400+utl. Nr DC line. 240-893-2410 or 240-462-9550

Hyattsville **Near Metro** **EHO**
NEW YEAR SPECIALS!
2BRs starting from $899
Call and ask about our great deals
Convenient location.
All Utilities Included!
Minutes from U of Maryland!
University City Apts **301-434-2414**
***Some restrictions apply.**

HYATTSVILLE W—1BR Bsmt apt. $950 incl utls. Own entr., 301-351-4714

INDIAN HEAD—3 BR/1.5 BA w/d, dw, CAC, fenced. yd $1500 + util. 301-743-3461 or 202-316-0554

INDIANHEAD—3 AVAILABLE! 4BR, 2½BA SFH w/ water view & over 3000 sq ft.
From $2000 or Shared from $600.
240-463-2903

LAKE RIDGE —3BR, 2½BA TH. Nr Old Bridge HS. $1295. 571-437-6910

LANDOVER—2lvl TH/Condo, 3br, 1ba, cac, close to Metro, $1125 + util, section 8 welcome. 301-322-4560

LAUREL—2BR+Loft, 4BA, grmt kit,gar,deck,fnced yrd,bsmt,sky lghts.nr trans/shop ,495,197 $1885/mo 301-576-1010 View Online!

MITCHELLVILLE—2BR/2BA TH, gourmet kit., frplc, fin bsmt., WD, CAC, fncd yd., reservd prkg., nr Metro & shpg. $1600/mo. 301-742-1909.

Prince George's County Featured Properties

Oxon Hill
Free Gas & Electric
1,2 & 3 BRs.
Near Southern Ave Metro
Spacious floorplans.
Pet friendly community!
1439 Southern Avenue
Oxon Hill, MD
Forest Hills
1-866-394-2064

Laurel
No Rent Until February!
Spacious floorplans
Huge closets
Floor-to-ceiling windows
Located near 495, I-95, and BW Parkway
14601 Bowie Road
Laurel, MD
Laurel Pines
1-888-637-7730

Forestville
Call For Special!
1,2 & 3 BRs
Balcony/patio
Spacious floorplans
Pets welcome
*Some Restrictions Apply
1926 Rochelle Avenue
Forestville, MD
Berkley Estates
1-888-281-3043

Temple Hills
$500 off 1st Month!
On Select 1 BRs
1 & 2 BRs From $755
Washer/dryer in each apartment
Convenient to Metro
Wall-to-wall carpet
Pet friendly
4637 Dallas Place
Temple Hills, MD
Princeton Estates
1-866-394-2034

Hyattsville
1 & 2 BRs From $800
All utilities included!
1 & 2 BRs available
2 blocks to West Hyattsville Metro
*Some Restrictions Apply
3342 Lancer Drive
Hyattsville, MD
Hamilton Manor
1-888-281-3024

Hyattsville
January Rent Free
$99 Security Deposit*
$0 Application Fee
1, 2 & 3 BRs From $800
Spacious floorplans
Carpeting or hardwood floors
Balcony/patio
Metrobus stop
Near Fort Totten Metro
*w/Approved Credit
6803 Riggs Road
Hyattsville, MD
Newbury Square
1-888-206-6874

Landover
1 Month Free*
$99 Security Deposit*
Spacious 2 BRs starting at $820
Convenient location!
Pets welcome!
*Move by 1/31/06
7880 Sheriff Road
Landover, MD
Eaton Square
1-888-281-3014

Riverdale
Free Rent in January!
All utilities include
1 & 2 BRs from $811
Eat-in kitchens
Dishwasher
Carpet
Balcony or Patio
Near shopping & metro
Se Habla Español
5309 Riverdale Road
Riverdale, MD
Park Tanglewood
301-685-5168

Langley Park
1, 2 & 3 BRs from $820
Near UMD and PG Plaza
Eat-in kitchens
Carpeting or hardwood floors
Dishwasher
Balcony/patio
Se habla Español
8100 15th Avenue, #102
Hyattsville, MD
Villas At Langley
1-866-896-5686

Hyattsville
1 & 2 BRs From $785
$99 Security Deposit w/ approved credit*
All utilities included
Hardwood floors
5360 Quincy Place
Hyattsville, MD
*Move by 1/31/06
Edmonton Station
1-866-884-6722

EQUAL HOUSING OPPORTUNITY
SAWYER
REALTY HOLDINGS, LLC

N. Arlington **$2500**
House for Rent
3 bdrm/2 bath brick rambler, 2 decks, pvt yard, partially finished basement, W/D, CAC, DW, gas heat, close to shops, schools, parks. Call 571-213-2015

NE—1BR & 2BR starting at $825, all utils. incl. Close to shopping & Metro. Call for move in special 202 832-1400 or 1401.

N.E. BRENTWOOD Nr R.I. Ave Metro—4BR, 2BA, fin bsmt, new kit,
Sect 8 welcome. 240-286-3694.

NE/Nr Gallaudet Univ—Newly renov., 3BR 1BA, cac/ht, Wlk Metro. Call 301-379-5299.

NE/SE— 1BR, 1BR w/Den & 2BR. $675 & up + elec. No pets. Call 202-265-4814 or 202-889-4083.
Fred A. Smith Co.

NE/Simms Pl—1BR, $795+utils. Sect 8 welc. OSP. Call 202-494-7708

NW—1BR $840, utils incl. Fort Stevens Properties, LLC. 301-316-4590

NW DC—1BR bsmt newly fin, cac, w/d. $1200/mo. utils incld. 202-391-5154

NW—Gorgeous brand new 1 BR condo! W/D, granite, hdwds, stain. steel applc. $1250 703-751-0534

NW—Nr Logan Cir, Luxry 1BR w/hrd wood flrs, W/D, dishwshr, $1300+ elec. 202-722-6181

NW/PETWORTH—2BR. $975 + utils. Security dep. No pets. N-smkg.
5402 3rd St. 202-996-5088

NW-Tenley/AU—New luxury 1BR condo, garage, 8mi view, gourm kitch, granite, hw fl, w/d, concierge, gym, Metro, $1950, 202-423-7512

NW, Wash. DC
NEWLY RENOVATED
EFFICIENCY APTS
Conveniently located on bus line, near Metro. Elevator, laundry facility.
Income limits apply
1 pers/ max. inc. $40,600
2 pers/ max. inc. $46,400
Parkfair Apartments
1611 Park Rd NW
202-986-1600 EHO

OLNEY—TH. 3 fin. lvls, 3BR converted to 2 lg BRs, 1½BA, lg deck, wlk out bsmt, w/d. No smkng/pets. Avail Feb. $1500. 301-774-0170

Oxon Hill **EHO**
1,2,3BRs. All utilities included.
Near Southern Ave Metro. Spacious floorplans.
Pet friendly community!
Forest Hills (866) 394-2064. EHO

RESTON **$2400**
ENJOY THE WATER - LAKESIDE TOWNHOME
Fabulous 4BR, 3½BA w/ lake views from the LR, DR, MBR & recrm. 703-628-1135.

RESTON—3BR,2.5BA end unit TH, nicely updated, kit w/ new appls/cntrtops, new carpet, fndc yrd, cls to RTC. $1750 + utils. 301-523-3603

RESTON—3br, 2fba & 2hba, 3lvl TH, end unit. $1600 703-220-8477

RIVERDALE —4BR, 1½BA SFH nr metro & shopping. $1770+uts avl now. 202-421-3514

RIVERDALE—4BR, 2BA SFH. $1600/mo. Sec 8 ok. **301-807-6659**

RIVERDALE **EHO**
Free Rent in January!
All Utilities Included
Spacious 1BRs w/ Eat-in kitchens, pets welcome. Near shopping & metro (5 min drive). Ask about Government, Millitary & Teacher discounts.
Park Tanglewood
5309 Riverdale Rd
301-685-5168

ROCKVILLE—2BR close to metro. $895 + utils.
R.L. Smith Realty Co. Inc.
301-424-7711. EHO

ROCKVILLE—2MBR/2BA TH, mins from Rio Center & dwntwn Rockville, close to shpg., pool, tennis courts. $1300. Call 301-728-1582

ROCKVILLE—4 BR, 2 BA SFH. 3 levels, walk-out basement, open back yard. Near Rockville Metro & Town Center. $1650 301-455-1881

ROCKVILLE—Bargain! 1 & 2 lrg BR, utl incl. Also furn. apt w/linens, dishes, microw. 1BR start at $900; 2BR start at $1000. Nr Metro, bus, grocery. Great loc. Lots of clsts. 301-948-0087.

SE/2343 Green St— Large 1 & 2BRs $615-$715+elec. CAC, new wndows, hdwds, lndry, pvt. pkg. Nr Metro. Sec. 8 ok.
$200 Off Security Deposit
DELWIN REALTY **202-678-2548**

SE DC—Newly renovated, 2BR 1⅜BA $1,250/MO + elec, sect. 8 accepted 202-582-3828

SE **EHO**
AHHHFORDABLE!
1 BR $750 • 2 BR from $920
- Fully Renovated
- W/W Carpet
- Walk-in closets

FORT STANTON APTS
202-678-7340.
1535 MORRIS RD.
HB Horning Brothers

S.E.— Newly renov 1BR & 2BR, Sect 8 ok. $725-$945. 240-375-1436

SIL SPG/Glenmont—3BR, 2BA SFH just remod. Beaut. kit., lg fncd yard; wlk to Glenmont Metro. $2050/mo. 301-424-7463; 301-520-5095.

SIL SPG—Room to rent, shr BA. All utils incld. $500. Near busline & metro. 301-221-6652.

SILVER SPRING —Georgia Ave, Beltway & Forest Glen Metro. 1 & 2 BDRM Apts. All utls. incl. Starting at $915. 301-681-2776.

Silver Spring **$1699**
RENOVATED TOWNHOME
Everything is NEW! 3BR, 2FB. Close to metro. Call Tammey Drummond (301) 218-0525 or (301) 464-0044 RE/MAX ONE

SOUTH RIDING **$2400/mo**
SFH 4BR 2½BA. Well kept. Open flr plan. Lg LR w/fpl. kitchen w/center island. sunrm w/wrap around deck. Lux. Master BR & BA w/his & hers walk-in closets. corner lot. 2 car gar. 1-3 lease avail. HOA paid. Avail Feb 1. Call 703-850-1456

Spgfld—PvtBR&BA/NS/$800/incl cbl/net/wtr/wshr/dryr new ktchn/ metro(703)373-7366

SPGFLD, W—1BR ste, $900 incl utils, and 2BR apt $1200 incl utils, laundry, N-smkg, N/Pets, good prkg. **703-913-0339 or cell 571-215-0370**

SW—1 BR, 1 BA, w/ Den & LR. Nr Metro. $750. Call 202-561-6034

SW Waterfront—1 bed/1 bath condo, new kitchen, metro, waterview. $1700 incl utilities. Call 703-594-3237.

TAK PK—Effcy apt. Near Metro line. $800. Call 240-882-3260

TEMPLE HILLS **$99 Security Deposit**
'Specials Specials Specials
1,2,3BR Apts for Immed Move In
- Washer/Dryer & Fireplaces - Optional.
- Gas Utilities Included
- Metro bus stop in community

Call 301-894-8524

TEMPLE HILLS—3BR all-brick TH w/3 LVLS OF LIVING incl w/o bsmt. Walk to grocery & shops. Nr Metro! AVAILABLE NOW! $1500/mo.
Contact Phil: 301-203-3407.

TEMPLE HILLS—Prof, Non sm to rent rm in SFH. $650/m 202-421-6550

WALDORF—Avail now, 3BR, 2½BA, MBR w/ vaulted ceilings, fin bsmt., 1 car gar, deck, fncd-in yd, sec sys., 40 min frm DC/VA & Pax River. $1950/mo. Call 202-236-3291.

WASHINGTON D.C.
Credit probs ok. Call 1-888-276-2071. NW 2BR 1BA TH $1300-Dial ext 28. NW 3BR 2BA TH $1,990/MO Dial 30.

WOODBRIDGE—Beaut. renov. 5BR, 3FBA in Lakeridge. New paint & carpet, crnr lot with wooded backyard. Avail immed. $2200. 571-238-1715 or 703-580-9040.

WOODBRIDGE—Privacy & conven. of shopping & the bus syst. Beaut. waterview prop. 5BR, 3FBA, complet. renov. w/huge kit., granite countertop, sit-dwn island, granite in the BA. Just gorg. Immed. occup avl. $2500. 571-238-1715 or 703-580-9040.

WOODBRIDGE—Rent to own. 4BR, 2½BA, beaut colo home. Nr schls, shps & hosps. $2500/mo w/ generous rent credit. 3420 Lacrosse Ct. Call Chris for more details, 301-717-3638.

SUMMER RENTALS

OCEAN CITY—36 condos avail. now. $138K-$200K. Call Frank K. @ RE/MAX 240-271-5552, 866-4REMAX1

ROOMMATES

ADELPHI—Rm to share in 2bd/1ba condo, furn, half util, nr bus/metro $550/m 443-224-0058

ALEX/HUNTINGTON— Share TH & kitchen. Furnished rooms, W/D, wkly rental, $150 up. **703-799-7556**

ARL/BALLSTON/GMU—Metro 1 blk. NS prof M. to shr furn. 3BR apt, pvt. pkg. $675+utils. 703-528-3298

Centreville—$650
Master Bedroom w/ Private Bath. F to share TH
Share TH with 2 other F, near 28/29/66, $650 + 1/3 util., 703-405-5225

CHEVY CHASE—Shr 7BR n-smkg house. Studio w/separate stairs, 3rd floor suite or bsmt. $1000 ea. inclds utils. No pets. 301-237-5118.

COLLEGE PARK— Quiet nghbd. Non-smkr to shr house close to transportation & shops. $475/mo. inclds all utils. Call 301-717-9057

COLLEGE PARK—Walk to College Park metro. 2 furn'd BR avail in Bsmt of TH. Free utils. W/D, cable, net. $400 sec dep req'd 240-383-7448

FAIRFAX/CIRCLE TOWERS/NUTLEY & LEE HWY
F to shr 2BR/2BA apt. Nr Metro. $575 + Utils. **703-533-3744**

FAIRFAX CIRCLE—Prof Non-Smkr to shr TH, No Pets, Walk to Vienna Metro. $600+utils 571-236-3149

FAIRFAX NR GMU— Prof M to shr Super bachelor SFH, $675. N/S, N/Ps. 703-277-9551

Falls Ch/Merrifield—$650. F shr TH nr I495/66/50/29 & Gallows. Prf UScitzn. **703 573-3885. mscullyvis@yahoo.com**

FT. WASH— Furn Rms in Hse to Shr. Shr LR/DR/Kit, W/D, $100-$200/wk, Utls incl + cable. 703-856-6075

GAITHERSBURG—1RM in hse to shr. Spur Hill Dr. **202-210-2914.**
OPEN SUN 2PM!

Manassas— Shr 3 MBR TH. Clean, wlk to shppg ctr. Nr Mall, hosp, 66/28. N/S, N/P, $700/$800+ utls. 703-863-9023

NW—Furn'd lge rms, shr'd TH, n/s, prkg. $550 utls incl. 202-234-5764

NW—Rms to rent in house. 5blks fr Petworth Metro, 202-369-7946 or 202-210-2914

Oxon Hill—$600
Home to Share
2004 Twnhm 3lvl 3 bdrm . wash/dryer/deck. 1 rm/$600, 2rms/$700. plus utils. 301.938.1606 Ms. Smith.

RESTON—MBR in 3-BR shared condo, M, n/s. $595+dep. 703-476-8706 12th month free!

SE/2805 JASPER ST.—Prof to shr newly renov. condo. Metro. Shopping. Fully furn'd. Jacuzzi tub, w/d, all utils. Cable TV, phone, secured bldg. Exc neighbd. $175-$300/wk. Call 202-678-1101

SE/SOUTHERN AVE—Shr furn hse. Nr Metro & shopping. W/D, cable, telephone. $165/wk. 202-373-9464

SIL SPG—Shr condo. Bedrms $575-$800 incl uts., phe & cbl. Nr Metro. 571-643-9226

SILVER SPRING—3 Bedrooms in TH to share. In nice & quiet area off Rte 29. $450-$550+ ¼ utilities. Male only. Avail 2/1 301-326-6421

SPRINGFIELD—1 BR for Rent in SFH to Shr. Walk to Bus/Shpng. $400 incl utils. Call 703-408-6971

TYSONS/Falls Church Metro—Share SFH. Shr BA. 1 private rm. W/D. Huge backyard! Nr Metro & Bus Route. $575 + 1/3 utils. **703-307-2911**

Classifieds

ROOMMATES

UPPER MARLBORO—M/F shr condo, near metro, pvt lge BR/w/BA. n/s$700 utils incl. 301-442-2504

CONDOS FOR SALE

ADELPHI/SIL SPG $176,990
Fabulous 2BR, 2BA condo in Presidential Tower, Liv Rm, Din rm, 24-7 concierge, Nice view. Close to shops & buses. Call 301-437-6673

ALEX $287,500
Super Value! 2 BR, 2 BA. Totally Upgraded, New Carpets, Paint, Appls, & More. Gar, Blcny, W/D. Seller pays $3K closing. 703-370-8670, Taylor Brown Rlty

ARL—2 BR, 1 BA condo at Cambridge Courts. Spotless & newly remod. 5 mins from DC. 1 min from 395. Ample parking & storage incl. $304,900. Call 703 536 3185

ARL N/Rosslyn/River Pl.— Attention Investors! Effcy w/long term lease, $155K Also, other units available. Call Beth, Arlington Realty, 703-836-4610

BLADENSBURG $217,000
3BR, 1FBA, 1HBA CONDO. QUICK SALE. Great for 1st time home buyer. Quiet area, 5 min. to DC. Call 301-252-3779

CAP HILL—Come home to this freshly painted lrg 1BR condo. 2 blocks from Union Station & across from Supreme Ct. $339,000. Open House 1/29. 333 2nd St. Call Gerald 202-437-7778 Re/Max One

HYATTSV/7302 Riggs Rd.—1 & 2 BR. $105K-$155K. Call 301-237-3506

N. Arl/Courthouse $425,000
OPEN HOUSE Colonial Village, $50k in upgrades!
2bd/1ba, 1 block to Courthouse metro. Open 1/28-1/29 1-4pm. 1719 N. Troy St @ Wilson Blvd. FSBO: 703-727-6415.

N.W $335,000
NO BANKS NEEDED
Owner finance 2br/1ba luxury condo.24hr free info call 240-997-9156

Rosslyn $390,000
IWO JIMA MONUMENT
Well-situated and lovely brick garden condominium tucked away in exclusive area 1/2 mile from DC and Metro. Sunny and cheerful 2 Bedrooms / 1 Bath with National Park view. Upgrades and nice touches with loads of storage available. For Sale By Owner. Call 703-465-7557 for appointment and location.

VIENNA @ METRO
—Below appraisal. 2BR, 2BA, LR/DR, Kitc., many amenities. Undgrd park (2), new ww. $445K. 703-217-1531

HOUSES FOR SALE

$5M to be spent before March—Want to sale Quickly? No Equity? Behind Payment? Moving? Divorce? IBuyHomeForCash.com (703)919-4369

ALEX $525,000
SFH, 5 BR, 3 BA, Brk hse. Upgraded Windows, Appls, & More. Fully fin w/o bsmnt. Near King St. Metro. 703-370-8670, Taylor Brown Realty

ALEX—Brand New 3BR 2 full 2 half BA, 4 lvl, 2 car garage grand THs. 2800 s.f. Avail immed. 4 to choose. Call 703-660-6752, lv msg or try Cell: 703-899-6752. **NR OLD TOWN, NR DC, DUMFRIES 1 TH.**

ALEXANDRIA—Brand new end unit 4 lvl TH at Potomac Green. 3BR,3FBA. $899,000. **FAIRFAX**—Dunn Loring Metro, 1BR condo. $339,000. 703-919-7999

ARL N $483,000
ROOSEVELT ST. .4 Miles frm. EFC Metro, 3BR, 1BA, SFH on picturesque lot, hdwd flrs, updated kit, pre MLS. JOBIN REALTY, 703-867-2893

Arl N/Clarendon Park $859,900
LOCATION! LOCATION! LOCATION!
Steps to everything, yet secluded setting. Beautiful, Almost New Arts/Craft style townhome. 4 levels, 3 bed/2.5 bath. Gourmet Kitchen, Private Roof Deck, Dual zone heat/air. Garage. Storage. The list goes on and on. COME TAKE A LOOK. Open Sun 1-4. Dir: Clarendon Metro, E on Clarendon Blvd, R on Fillmore (at Harry's) L on 11th to 2805-First Row on Park.
Re/Max Allegiance
Brian Klotz 703-980-8218

ARLINGTON $519,000
BALLSTON AREA TH
Lg. updated 3 lvl, brk end TH w/3BR, 2BA, fpl, wood flrs, RR, den. DIR: fr. Rossyln, W. Rt50, R George Mason to #109.
LONG & FOSTER 703-284-9389

ATTENTION BUYERS!
Why Rent When You Can Own?
0 MONEY DOWN, ID# 1043
1st Time Buyer, ID# 1051
Bad Credit, ID# 2000
1-800-285-6095 or
www.ways2buy4less.com
Sears Realty Group

BOWIE $269,900
TH shows well. 3BR, 1½BA, cac. Edward Cunningham, Exit Premier Realty, 301-669-0063; 301-560-6700.

BURTONSVILLE—Beaut. 3BR 3 lvl TH. Compl renov. $365,000. $4000 closing help. 240-498-9092

CAMP SPRINGS $439,900
4BR 3BA,brick remod colonial w/ split foyer, 2fpl, formal DR, 1st fl FR, full fin bsmt. Over 1/2 acre lot, garage. The Real Estate Store, LLC. 301-423-8081

CAP HGTS—3 BR, 2 FBA, Brk Rambler w/ Fin bsmnt. $3000 Closing help. $245,000. Call 301-379-3073

CAP HGTS OPEN Sat. & Sun. 12-4 $315,000
3BR, 2BA SFH, hdwds & crpt, shows like a model. Walk to metro. 6508 Clearfield Ct. 202-277-8708

DEANWOOD $189,000
New On The Market
Single family detached colonial in 'hot' Deanwood. Front porch, Formal DR, lg. KIT, lg. bkyd, screened-in porch. 'AS-IS.' Priced to sell. **Fairfax Realty,** Tiffany Stone, (301) 440-8818

Fairfax $699,999
Spacious End Unit
BIG Brick Front END TH Near 2 metros. 4 Finished Lvls, 3 Br. 3.5 Bath 2 Car Garage HW Floors, FP, Deck, 2 Level Master Suite, Great View Many more Upgrades. Open 1-4. 495 to Rt 50 west-Rt on Nutley-Rt on Lee Hwy-Rt on Mainstone to 2912 on the left. Jerry @ RE/MAX Presidential 703-593-6000

Fairfax—OWN YOUR OWN HOME. Stop Paying Rent. Free Special Report. Call at 1-888-255-4135 ID 7002 (24hr message) Visit www. PayingRentNoMore.com Jobin

GERMANTOWN $279,900
Lovely 2 BR, 1½ BA TH in desirable Churchill town sector. Built in 1990. 13403 Staffordshire Pl. (20874). Call Erich Cabe, Fairfax Realty, Ofc- 202-471-4200; Cell **202-320-6469.**

Herndon—2006 new 4LVL TH, 3BR 2.5BA, bsmnt, fpl, garage, deck,custom extn, 475K, 703-932-6757

HERNDON/OAK HILL—Just listed. Col., 4-BR 3½-BA, 2-gar., lg. kit., hwd flr main lvl, full fin. wlk-up bsmt. United Realty. Call Tony 202-257-0830

HYATTSV—Lovely TH w/LR/DR 2BR, 2BA, fin bsmt. Joyce Elam 301-918-3441. **RE/MAX Allegiance**

INDIANHEAD—WATER VIEW SFHs w/4BR, 2½BA & many upgrades. From $500,000. **240-463-2903**

McLean/Falls Church 1 mile from Metro: www.THEMCLEAN.com; Rec Info: 1-800-467-5797, ext 517

MD, DC, VA—Need Real Estate Investors with good credit (680 FICO or higher) & $5K min. to invest. 202-425-7066 or 202-747-5066

NE DC— $495,000. **Open Sun 12-4. All new totally remodeled 4BR/3.5BA. 2 Car Prkng pad, 2Blk Subway/Mall. 301-332-2961**

NE/GALLUDET—1525 Oates St, $425K, spacious newly renovated 3BR, 2.5BA end unit w/sep 1BR, 1BA apt w/loads of upgrades. Call Sylvia 202-549-7459

OXON HILL—OWNER WILL FINANCE Lrge Corner Lot, 4bdrm, 1.5 bath- Fully Remodeled, Basemnt, Laundry Rm, $1,375 / mo w/ $1,000 / mo rent credit + dwn pmt
Call Nicole at
(301)213-7246

SE—3-BR 1 full BA, 2 half BA, bsmt. Owner anxious to sell. Must be pre-approved. $283K **202-635-0588**

SILVER SPRING—SILVER SPRING-Dan Krell, Realtor, Fairfax Realty, Inc. 301-529-8475. Equal Housing Opportunity.
SilverSpringHomeSearch.com
Make Your Move With Us

SPGFLD/$559K-4BR, 2.5BA, SFH in quiet nghborhd, stunning gourmet kit, fpl, deck, hot tub, next to little used parklands, 1 mi. fr. Metro.
JOBIN REALTY, 703-867-2893

STOCKS STILL LOW
Invest in the booming Atlanta mkt. Buy investment properties and sell with 45 days for a quick profit. $5k min inv. 25% return w/n 45 days. Not an IPO.
Serious inquiries only. 866-871-3226

TEMPLE HILLS— CONDOS FOR SALE. Investors Delight, income producing tenant occ. Renov 1BR,-1BA condos, wlk disto Metro. From $55,000-$60,-000 The Real Estate Store, LLC 301-423-8081

UPPER MARLBORO $250,000
3BR, 3lvl brickfront TH w/deck & fin bsmt.
Call India Evans. EXIT Premier Realty
240-472-2119/301-560-6700

UPPER MARLBORO $250,000
Townhome, 3 BR, 1 FBA & 2 HBAs, full bsmt. Victoria Carmon-Brown, Exit Premier Realty, 202-438-8785, 301-560-6700/office.

Waldorf, Maryland—$ HOME AUCTION $ -- Need to sell our Home. We're auctioning our home to the highest bidder. Come to the Open-House this Saturday 9-6 for details. Call for property location.
Home in Constitution Hills
240-299-6058

Washington, DC $25
INVESTMENT SEMINAR Jan. 28
Property acquisition & financing strategies for 2006. 202-350-9034, www.citydwellers.us 10am-1pm

WE BUY HOUSES
ANY PRICE OR COND
Do You Need To Sell Quickly?
WE BUY HOUSES FAST
All cash, no contingencies, no commission, no fees You Save $. Buying in Maryland, DC & Virginia.
Brian, Re/Max 2000, 301-996-9695
www.listorbuyhomes.com.
Brian@listorbuyhomes.com

LOTS & ACREAGE

2 HOURS WEST OF D.C.
20 AC - $129,900
BIG MTN. VIEWS
Very private, wooded parcel. New rds, survey & perk. Great financing. Call 1-800-888-1262

2 HRS FROM D.C.
Enjoy Sunrise/Sunset Views
20 AC - $159,900
Park-like setting, level parcel with pristine views, very private end of road, ready to camp, build or enjoy. New road. Exc. financing. Don't delay, call now! 1-800-888-1262

20 Acres and Larger parcels, with Hardwoods, Streams, Just 3 miles from historic Town and River, Great Retirement & Second Home. Less 2hr Beltway.
LandinWV.com

76+/- AC-$199,900
PRIVATE RETREAT
Own your private retreat. Large heavily wooded property w/ great stream. Easy access. Great financing w/ low deposit & long terms. **1 day sale, January 28th only.** Call 1-877-777-4837.

A LAND STEAL
25+ ACRES - $104,900
MAGNIFICENT VIEWS
Very usable, high elevation property w/ mtn views. Large river w/ bald eagles only 5 mins away. Great long term, low rate financing. **Call 1-800-888-1262 for showing**

Drive you.
"Cars" can put you in the right wheels. **Wednesdays.**
express

A LAND BARGAIN
40 AC $119,900
BUY NOW! Last great land bargain. Subdividable once. New rds, survey, perc. Excellent financing. **1 day sale, January 28th only.** Call owner for viewing. 1-877-777-4837 or liveinwv.com

Coastal Waterfront!
10 AC DEEPWATER
Subdividable/Dockable
Residential/Commercial
One Day Sale
Sat Feb 18th Only
Gorgeous coastal deepwater acreage in prime NC location. State rd frontage, water, sewer, more. Trememdous potential! 10 ac - $399,900. Excellent financing. Must see, call now 1-800-732-6601, x1460

Large Mtn. Land Bargains, High Elevation. Adjoins Pristine State Forest, 20+ AC to 350 AC, Sweeping Mtn. Views, Streams.
www.liveinwv.com

Prestigious
Mtn Top Living!
140 AC/Stream $249,900
1 day sale, January 28th only. High pinnacle, 2600 ft elevation, large flowing stream. Long range, unspoiled mtn views! Great low rate financing. 1-877-777-4837

RESORT PROPERTIES

York County, Virginia $706,000
Water View From Every Room
Immaculate Home on Deep Water 1.37 Platted Acres, Landscaped Gardens ,100ft Pier, Covered Boatlift and Dock. Many Upgrades! Call Bonnie Atwell@ Liz Moore & Associates 757-329-2966

REAL ESTATE SERVICES

ITS A BUYER'S MARKET!—Buy a house w/a $1000 or less out of Pocket. Call Bobby Able Today at RE/MAX Allegiance 540-220-2309.

WE DO REFI LOANS NO ONE ELSE CAN
We accept scores below 500 and do unique deals. All situations considered for residential real estate refinancing w/equity. We save homes from foreclosure, bankruptcies & payoff high debt.
Call 240-314-0319.

COMMERCIAL REAL ESTATE

1717 K St, NW.—Office Intelligently: **Save Hundreds/mo.** On demand offices, phone, mail, Internet, other svcs. Plans $45-$200/mo. Call OSI, **202-508-3896 to learn more.**

CONN AVE NW—5406 Conn Ave. Large 546 sq ft efficy. Well managed small building, great cond,Asking price $206,500 recent sale in building-$215,225. 202-427-1155

FAIRFAX CITY—Main St. 450 sq ft Office for Rent. Free Pkng. $750/mo utils inc. Call 703-629-6852

NW/DOWNTOWN/Convention Center
Office/warehouse/loft. Excel. work/living space. 2000-3000 sf. Craftsman, artist or prof. Conv. Metro.
202-289-4909

NW/EAST END—Storefront, potential upscale bvrage store or wine & chse. Invstmt req'd. 202-289-4909

NW/SHEPHERD PARK—Hair Salon. $1200/mo + utils. Cofer Realty, 202-291-1801

WHEELS

BMW '03 325—5 spd, 30k mi, Blk, CD, Insp, Snrf, AC, PW/PDL, PS, ABS, Alloys, new tires, Cruise, Tint, Prem Pkg, Full BMW Warn, $22,500 OBO. 410-963-7361

CARS FOR PARTS—Jeep '94 8, '84 Jag 12, '86 Camaro 305, '86 Benz 560, '78 Benz 480, '86 BMW 733. $600 per car/OBO. 202-498-5336

CHRYS—'97 CONCORD LXi, 4dr, auto, snrf, 72K, all pwr, lthr, cass, arbgs, ac, $4,200/obo. 301-577-2674

CHRYS '92 New Yorker—Auto, 141k mi, White, CD, AC, PW/PDL, Cruise, $1850, 301-379-2813

DODGE '95 NEON—4 dr, dk green, 81K mi, runs well, 4 cyl, 5 spd, p/s, p/b, a/c. Clean, am/fm cass, new batt. $875 Cash/Firm. No offers. 301-922-7732

FORD—'92 TAURUS, 4DR, auto, runs/lks grt, $1100. Call 202-744-7187

HONDA '01 Civic GX—Auto, 63k mi, Dark Green, AM/FM, Cassette, Insp, AC, PW/PDL, PS, ABS, Cruise, Tilt, $13300, 503-717-2140

HONDA '96 Odyssey—Auto, 139k, AM/FM, CD, Insp, AC, PW/PDL, PS, ABS, Cruise, new exhaust, brakes, $4400, 301-349-5930

INFINITI '04 G35—6 spd, 13k mi, Silver Titanium, 6CD In-Dash Bose Prem Snd, Insp, Snrf, AC, PW/PDL, PS, ABS, 18' Alloys, Cruise, Tilt, 4 New Snw Tires, $29900, 703-506-0668

MERCEDES-BENZ '01 ML-430 w/Sport Pkg—Auto, 75k mi, Dark Blue, Loaded, Nav,CD chngr & more. Superb handling & condition, dlr maintained, brand new tires. $21K OBO, 703-644-1796

MERCURY '97 MOUNTAINEER, 4Dr, Auto, AWD, All Pwr, Lthr, CD Chngr, Airbag, AC, Sunrf. $4800/obo 240-381-0014

MUSTANG '65 CONVERTIBLE— 289 automatic, very good shape, $8900 OBO call 301-873-4628

PORSCHE '02 CARRERA 911— Emacliate condit. triple blk, convert., 11k mi. loaded w opt. $60k call 703-969-7313

SAAB '00 9-5 SE Wagon—Auto, 72k mi, Black, lthr, MD insp, 100k wrty, $10400, 301-742-4332

BOATS AND AVIATION

HARLEY DAVIDSON '01—2001 Harley Davidson Fatboy, 4k orig. miles, chrome front, & more! $15000, fin. avail. 540-775-7883 $15000, 540-775-7883

Keep It Clean

Help us keep Metro litter-free.

Please take this newspaper with you when you leave.

express
A publication of The Washington Post

Please use the recycling containers at any Metro station or take Express with you and dispose of it when you are finished reading.

And thanks for reading Express.

XX574bw 2x12

Look out

TRENDS, CULTURE, DISCOVERIES, IDEAS, PEOPLE

INSIDE

Better ways to keep D.C. secrets | 23

Blog Log: Jacko, Kate Moss and Hatch | 25

Survivor? Richard Hatch guilty! | 26

PAUL CONRAD/AP

BOARD TO TEARS: After her first time down, Eliza Duncan said she was freaked out by the lack of control Airboarding offers.

The Inflate Crowd

Winter Sports

Airboarders trying to establish themselves at mountain resorts

The first time Kate Duncan rushed down a mountain on an Airboard, she liked it so much she bought her own 'board the next day.

On her Christmas vacation, she and her sisters got mom to try it, too. One "Oh, god" and an expletive later, Eliza Duncan slid headfirst on her 4-foot-long, 9-inch-thick air cushion into a powdery snowdrift as her family cheered her on.

"A lot of my friends wouldn't do it," she said on a trail in Snowmass, Colo. "I thought it was fun. I just didn't like losing control."

From tubes to Airboards to snow bikes, mountain resorts and guides have been looking for new excuses to get people outdoors and new diversions to keep them entertained. Reviews are mixed on whether the Airboard can bolster ski visits the way snowboarding has, but supporters talk it up as a niche snow sport that doesn't stress the knees.

Some say riding an Airboard is like ultimate sledding. Riders, who slide down snowy mountain slopes face-first on 6-pound polyurethane air cushions that look like blowup rafts with handles and ridged bottoms, have been known to reach speeds of more than 80 mph.

"I call it the endorphin adrenaline cocktail," said Sun Dog Athletics owner Erik Skarvan, the only guide in Colorado to offer Airboarding.

Airboards got their start in Zug, Switzerland, where engineer Joe Steiner spent 10 years perfecting their design. So far, a handful of U.S. resorts allow them.

Hoodoo Ski Area in Oregon started allowing snow bodyboards three seasons ago as something new. Of the 869 season passes the ski area had sold by mid-December, two were for people who only do snow bodyboarding, general manager Matthew McFarland said.

"Airboarding is going to be a small niche market. It's never going to be like snowboarding," said McFarland, citing complaints from skiers and snowboarders who are reluctant to share the mountain or who think it's a kids' sport.

> "I'll tell my friends to take their kids, and watch."
>
> ELIZA DUNCAN

Still, it's a fun pastime for families with one person who doesn't ski or snowboard, or for people with weak knees, he said. In Aspen, more than half the winter visitors don't ski or ride, making Airboards a more inclusive activity, Skarvan said.

"If we get 5 percent of our business from it, that could be the difference between bankruptcy and having a good thriving business," McFarland said.

"It's like snowboarding. Twenty years ago, everybody thought snowboarders were the devil," he said.

CATHERINE TSAI (AP)

Work with Doctors

MEDICAL ASSISTANT *or*
MEDICAL OFFICE SPECIALIST
Diploma *in 7 months*

HEALTH SERVICES ADMINISTRATION
(Health InfoTech)
AOS Degree *in 16 months*

Sanz
since 1939

Call Now 1 (888) 478-0441
3 Convenient Locations: DC MD VA
Programs and Schedules Vary by Campus

✓ Financial Aid If You Qualify
✓ Job Placement Help
✓ Day and Evening Classes
and now Weekends too!

nextbook

2005
2006

PUBLIC PROGRAMS ON JEWISH LITERATURE, CULTURE & IDEAS

TO PURCHASE TICKETS AND FOR MORE INFORMATION ON EVENTS AND LOCATIONS, VISIT **WWW.NEXTBOOK.ORG.**

WRITERS SERIES

Aleksandar Hemon and Jonathan Lethem

A New Life: Malamud Today

Tuesday, February 21, 2006 | 7:30 pm
Washington DC Jewish Community Center

Bernard Malamud was one of the most popular and acclaimed novelists of his time, but as literary fashions changed, his books were increasingly neglected. Now, a new generation of readers and writers is rediscovering his work. Hemon and Lethem read from Malamud's novels and stories and talk about his importance today.

An Evening with Cynthia Ozick

Tuesday, May 9, 2006 | 7:30 pm
Washington DC Jewish Community Center

"If we blow into the narrow end of the shofar, we will be heard far," said Cynthia Ozick in 1970. "But if we choose to be mankind rather than Jewish and blow into the wider part, we will not be heard at all." Ozick has become one of the most recognized Jewish American authors.

Ariel Dorfman

Why for Years I did not Seem to Care if I was a Jew and Whether I was Wrong

Tuesday, June 6, 2006 | 7:30 pm
Washington DC Jewish Community Center

Ariel Dorfman was almost killed in the coup that toppled the Chilean government in 1973. He spent the next 20 years protesting against the government of Pinochet, while at the same time making a reputation for himself as a literary writer. Dorfman talks about his work and why, despite appearances, he may be a Jewish writer after all.

HISTORY, CULTURE & IDEAS

Sander Gilman

Extreme Makeover: Jews and the Invention of Cosmetic Surgery

Thursday, February 23, 2006 | 7:30 pm
Washington DC Jewish Community Center

Sander Gilman considers philosophical and historical questions rarely broached by cosmetic surgeons or their patients. He looks at how new notions of race, beauty, and happiness arose, and how these turned "the Jewish nose" into an obsession for Jews and non-Jews alike.

Douglas Century

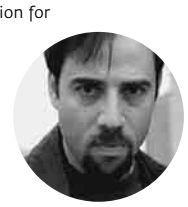

Barney Ross: Not Without a Fight

Wednesday, March 15, 2006 | 7:30 pm
Washington DC Jewish Community Center

At 13, Barney Ross saw his father murdered, his mother suffer a nervous breakdown, and his three younger siblings sent to an orphanage. Determined to make enough money to reunite the family, he became a petty thief, a gambler, a messenger boy for Al Capone, and a professional boxer. Century is the author of the new biography, *Barney Ross*.

READINGS & PERFORMANCES

Jonathan Ames, Lynn Harris, & Neal Pollack

Hot & Bothered: An Evening in Bed

Tuesday, February 7, 2006 | 7:30 pm
Washington DC Jewish Community Center

Nextbook presents an evening of erotic escapades, courtesy of writers Jonathan Ames, Lynn Harris, and Neal Pollack. A man dials a number scrawled on the men's room wall and discovers just how painful a good time can be; a Jewish woman falls for a Philo-Semitic skinhead; a young poet finds that the only way to stimulate her beau is to moan, "You are Edmund Wilson! You are Edmund Wilson! You're, you're ... better than Edmund Wilson!" But whatever the story, on this night, everybody gets lucky.

Charming Hostess

Benjamin in Love: A Song Cycle

Tuesday, March 7, 2006 | 7:30 pm
Busboys & Poets

The three women who make up the a cappella group Charming Hostess (Jewlia Eisenberg, Marika Hughes, and Cynthia Taylor) describe their music as "nerdy-sexy-commie-girlie." In this performance, they portray the love affair between philosopher Walter Benjamin and Russian revolutionary Asja Lacis. Sexy, cerebral, and hilarious, the song cycle explores both their public debates (should he move to Palestine?) and their most intimate encounters.

Shalom Auslander & Bernard Cooper

The New Jewish Radio

Tuesday, April 4, 2006 | 7:30 pm
Washington DC Jewish Community Center

Some of the freshest voices in Jewish literature are now to be found not only in the pages of a book, but on the radio. Shalom Auslander tells how, as a yeshiva student, he memorized the proper blessings for various foods to please his mother, while accumulating sins to spite his father. Bernard Cooper receives a detailed invoice from his father for his upbringing, and ruminates on the debts, small and large, material and emotional, parents and children owe one another.

Nicole Krauss

The Book on Love

Wednesday, May 17, 2006 | 7:30 pm
Washington DC Jewish Community Center

As a young man in Poland, Leo Gursky fell in love and wrote a novel called *The History of Love*. Sixty years later, we find him in New York, a locksmith living alone in a small apartment. His novel is published under a different man's name. Fourteen-year-old Alma Singer is named for a character in the book, but when a stranger asks her mother to translate the novel into English, Alma decides to investigate. One mystery leads to another in Nicole Krauss' second novel, *The History of Love*, as love leads to loss and, perhaps, back to love again.

PURCHASE TICKETS AT **WWW.NEXTBOOK.ORG.**
BY PHONE AT **888-621-2230** ON WEEKDAYS BETWEEN NOON AND 4:00 PM.

nextbook — A GATEWAY TO JEWISH LITERATURE, CULTURE & IDEAS

IN PARTNERSHIP WITH

16 STREET JCC

SERIES SUBSCRIPTIONS

By subscribing you save approximately 25% off single ticket prices. Series tickets are available for Readings and Performances only.

SERIES TICKET PRICES

READINGS & PERFORMANCES $25 for 4 events
($20 Student/Under 25/JCC members)

SINGLE TICKETS

WRITERS SERIES $10 per event
($8 Student/Under 25/JCC members)

READINGS & PERFORMANCES $8 per event
($6 Student/Under 25/JCC members)

HISTORY, CULTURE & IDEAS $8 per event
($6 Student/Under 25/JCC members)

Styles | Look out

Martha Stewart might have benefited from **"SAVING FACE"** ($13), a guide to effective fibbing. While committing perjury would be wrong, at least you can skip out on that deadly work party with grace. Or, ruin a loathsome co-worker's attempt to ditch by catching him in the act. **"HOW TO SPOT A LIAR"** ($15) was written by former military interrogator Gregory Hartley.

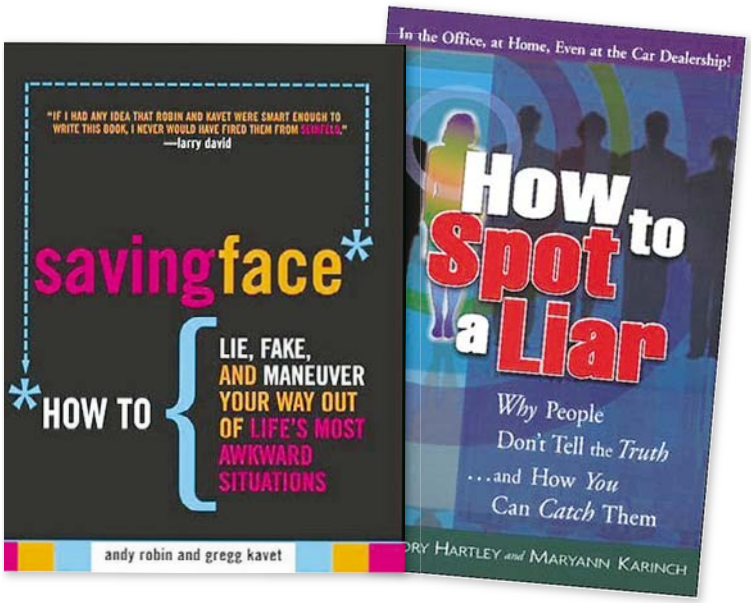

For documents better off lining a hamster cage, shred in style with a **23-KARAT GOLD PAPER SHREDDER**. (**$450, PHOTOFRAMESPLUS.COM**)

This **BIOMETRIC SAFE** buries secrets behind a fingerprint reader, a key lock and a number pad. (**$500, HAMMACHERSCHLEMMER.COM**)

Got a dirty little (or big) secret? Hide, transport or destroy it with style

D.C. Confidential

Even if you're not brokering multi-million dollar bribes in Congress or injecting yourself with "vitamins," surely you have a secret or three you'd like to keep locked away from prying eyes. Here, a few ideas to stay one step ahead of the independent counsel — or at the very least, a nosy roommate. ANN MARIE CZABAN

The **HALLIBURTON HANDBAG** is as indestructible as its briefcase predecessor. (**$335 TO $365, ZEROHALLIBURTON.COM**)

For aspiring Abramoffs of the 8-year-old girl persuasion: GirlTech's **PASSWORD JOURNAL**, which opens only when the owner speaks the password. How about "kickbacks"? (**$25, AMAZON.COM**)

Office

Writ Very Small

Elves: cooler than regular-sized people. The **PILOT G-2 MINI**: way more awesome than a regular-sized pen. At 4.4375 inches long, they're only about an inch wee-er than the big guys, so they look adorable but still fit comfortably (especially thanks to that rubber grip) — even for males with larger hands. They squeeze snugly into teeny handbags and even hide in pants pockets. Get the 8-pack pouch with the rainbow of colors for $15.84 at Staples, CVS and the like starting Feb 1. A four-pack of black is $7.92. VICKY HALLETT (EXPRESS)

Babies

Out of the Mouth of Babes

Once an infant has a baby-wipes warmer, a Diaper Genie and 500-count Egyptian cotton crib linens, then what? A pacifier with what looks like a Beanie Baby hanging off of it? Maybe. The **WUBBANUB** ($10, see wubbanub.com for stores) is really a matter of taste. On one hand, a little horse, dog, duck or frog on a pacifier is cute. They're soft and fuzzy, just like babies. And the pacifier part is silicone, so it's safe for babies with latex allergies. If you have any darkness in your soul, however, you will think an infant with a Wubbanub in its mouth looks as if it's two millimeters from swallowing a stuffed animal whole. HOLLY J. MORRIS (EXPRESS)

Look out | Voices

Relationships | Men & Marriage

Psychiatrist **SCOTT HALTZMAN**, M.D. was online Tuesday and discussed his new book, "The Secrets of Happily Married Men." | **washingtonpost.com/liveonline**

What is your definition of "happily married"? "Happy" is a rather temporal and conditional feeling. Must be a better term out there to describe long-term, satisfying marriages.

You're right. I struggled with the term "happy" prior to publication and my editor rightly said: "People don't want to be married, they want to be 'happily married'." I think he was right. But happiness does have a broad definition. When people see it as the "thrill" of a first date, they may never get back to that level of happiness. I see happiness as the deep satisfaction you get of spending your life with someone who knows you better than anyone else in the world, and doing the work that it took to get there.

My husband keeps the cell phone numbers of ex-girlfriends and [is] in contact with them on a regular basis. This bothers me and he insists I am insecure because it bothers me. He says he is only friends with these women; however, I have never met them. Am I being insecure or are my feeling justified?

Men (women too!) need to be sensitive to the perception that they aren't being faithful. And female friends is a big red flag. I counsel men not to keep phone logs of ex's — why stress the marriage like that? Your wife should feel like she's #1.

How does a married man deal with the decrease in sexual activity when his desire to have sex has not decreased? What to do with that pent up energy? Or do I just need to accept this slowdown?

This is a big issue for men. My studies showed that 77 percent of men had greater sex drives than their wives. And I have a bone to pick with the classic solution of: "court her from the beginning of the day," because, (while I support courting her ALL the time) in my experience, that doesn't lead to women becoming all hot and bothered. The bottom line is that you have to expand your view of what "sex" is, and you've got to talk about your needs.

I don't have a question, but I am a very happily married man. I think one of the secrets is to be morally and ethically connected and focused. My wife and I have one major focus and that's Christ.

Yes. One of the most frequent responses that men gave (and women for that matter) about the secrets of a happy marriage was about the importance of a spiritual connection.

➜ Today on Live Online

2 P.M.: Filmmaker George Butler and lead scientist Steve Squyres on the IMAX film, "Roving Mars," discuss the mission of the Mars exploration rovers.

Letters

Bedbugs Don't Chomp

RELATIVE TO THE article "Things That Go Chomp in the Night," concerning bedbugs in Tuesday's Express, I have good news. It is true that bedbugs are appearing in startling numbers, but they do not jump from person to person, as the article states. They have no jumping legs, and are a "bite and run" insect that hides in living quarters, sometimes in mattresses, during the day. And the term "Chomp" does not ring true, as their bite is produced from sucking mouthparts.

—GARY F. HEVEL
Natural History Museum
Smithsonian Institution

Correction:

A photo on page 10 of Wednesday's Express pictured Chinese Premier Wen Jiabao, not Chinese President Hu Jintao.

WRITE TO EXPRESS: Include name, hometown and telephone number. Submissions may be edited. E-mail to inbox@readexpress.com or mail to Express Letters, PO Box 17370, Arlington, VA 22216.

Bizarro | *Dan Piraro*

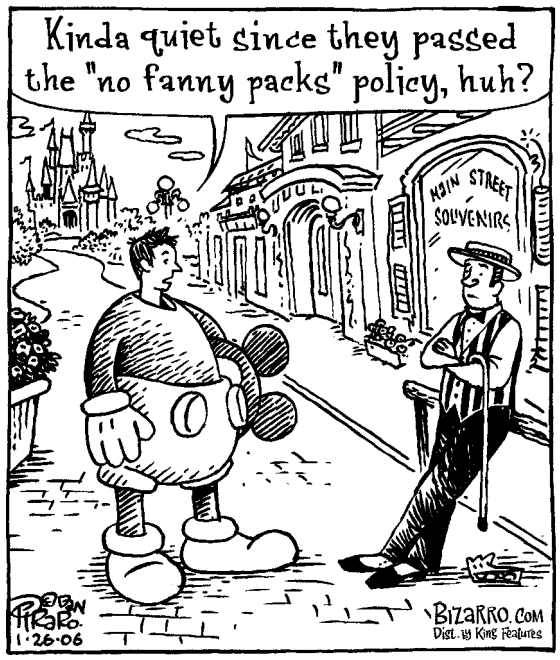

Cornered | *Mike Baldwin*

Life after death. It's all about altitude.

Pooch Cafe | *Paul Gilligan*

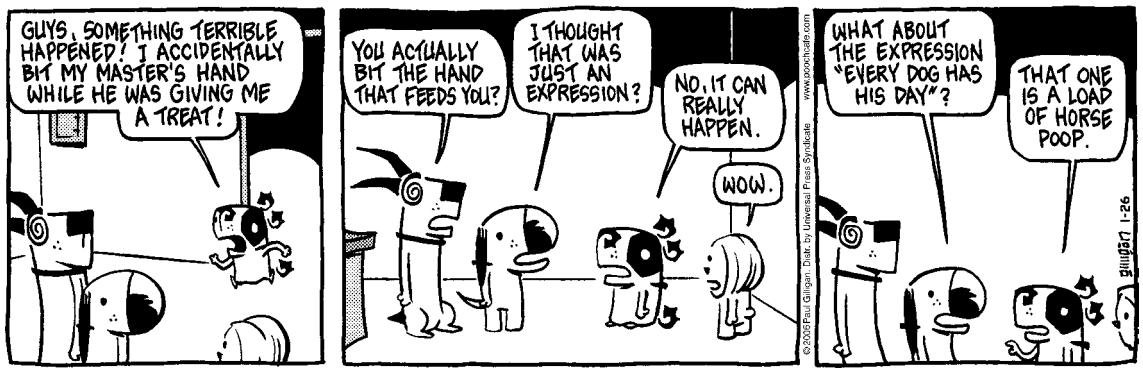

Pearls Before Swine | *Stephan Pastis*

The Duplex | *Glenn McCoy*

Look out

A 'MODERATE' IMAGE FOR THE PALESTINIAN ELECTIONS

"Hamas has a problem. They've spent all that money on a PR campaign to make them look 'moderate,' but their leaders are too stupid to ... keep their mouths shut."

LITTLEGREENFOOTBALLS.COM CRITICIZES HAMAS FOR ITS REFUSAL TO DISARM AND RENOUNCE VIOLENCE EVEN IF ITS CANDIDATES MAKE A STRONG SHOWING IN THE PALESTINIAN ELECTIONS.

THE Blog LOG

SURVIVOR: FEDERAL PRISON

"What an idiot. I'm sorry, this guy knew exactly what he was doing not paying Uncle Sam and he blew it."

TABLOIDWHORE.BLOGSPOT.COM DOESN'T FEEL SORRY FOR THE ORIGINAL "SURVIVOR" WINNER RICHARD HATCH, WHO WAS FOUND GUILTY FOR TAX EVASION.

CHEATING FATE

"Miraculously, Kate Moss survived the drive through the tunnel. Miracles really do happen."

SOCIALITELIFE.COM REPORTS ON KATE MOSS'S LIMO BEING CHASED BY PAPARAZZI THROUGH THE SAME PARISIAN TUNNEL WHERE PRINCESS DIANA DIED IN 1997.

DEFORMED GEORGE

"According to forensic historians, the 19-year-old Washington was weirdly deformed from wearing a corset for the first five years of his life — leaving his shoulders permanently yanked back and his chest puffed out like a bird.

SPLOID.COM, CITING AN ACCOUNT IN SCIENTIFIC AMERICAN BY A PHYSICAL ANTHROPOLOGIST WHO RECREATED A VIRTUAL 19-YEAR-OLD GEORGE WASHINGTON FOR AN EDUCATION CENTER AT MOUNT VERNON.

MICHAEL JACKSON'S TRIP TO THE MALL

"But at least he didn't dangle any kids over the balcony."

TALESOFTHESTUPID.BLOGSPOT.COM COMMENTS ON MICHAEL JACKSON, DRESSED IN A WOMAN'S ABAYA, BEING PHOTOGRAPHED ESCORTING CHILDREN TO A MALL IN BAHRAIN.

Horoscope

By Stella Wilder

AQUARIUS (Jan. 20-Feb. 18) Remain in close contact with your own subconscious. You can resolve an important yet turbulent issue before the day is out.

PISCES (Feb. 19-March 20) You can learn, how to make your own instincts work for you on a more permanent basis. Get in touch with yourself on a new, deeper level.

ARIES (March 21-April 19) You must be willing to listen to reason. You'll need more information before making up your mind on a key topic.

TAURUS (April 20-May 20) You'll find yourself dealing in the tiniest of details — and nothing but. Don't lose sight of the whole picture.

GEMINI (May 21-June 20) Once you get started you won't want to quit, so be sure you have the time to dedicate to this new pet project.

CANCER (June 21-July 22) You don't want to be caught unprepared. Be sure you are ready for any eventuality — and see to it that you keep your options open.

LEO (July 23-Aug. 22) You may be experiencing increasing anxiety over trivial issues, while letting more important matters slip through your fingers for now.

VIRGO (Aug. 23-Sept. 22) You will be waiting to hear from others before you finalize any current plans. You may have to increase efforts to get in touch.

LIBRA (Sept. 23-Oct. 22) Your seemingly irresponsible approach will confuse those who take it as a sign that you don't care. The fact is, you're on top of it all.

SCORPIO (Oct. 23-Nov. 21) A happy-go-lucky attitude can serve you well, provided you don't make the mistake of overlooking the significance of certain developments.

SAGITTARIUS (Nov. 22-Dec. 21) Love is something you can use more of — and it is up to you to go out and get it. Make no mistake; it's waiting for you right now.

CAPRICORN (Dec. 22-Jan. 19) The time has come for you to reaffirm your beliefs, but you needn't make any formal announcements. What lies within is most important now.

express

PUBLISHER—**CHRISTOPHER MA** | GENERAL MANAGER—**ARNIE APPLEBAUM** EDITOR—**DAN CACCAVARO** | NEWS EDITOR—**GREG BARBER** | ART DIRECTOR—**SCOTT MCCARTHY** | SECTION EDITORS—**ARION BERGER, MICHAEL GRASS, VICKY HALLETT, MAUREEN HOCH, HOLLY MORRIS, KRISTEN PAGE-KIRBY, MATT SWENSON, CAITLIN THOMPSON** EDITORIAL DESIGN—**HILI BANJO** | PRODUCTION—**MATTHEW LIDDI** | PHOTO—**MARCIA HARDER** | COPY CHIEF—**COLLEEN MARZEC** | PHOTOGRAPHER—**MICHELLE REPISO** | CONTENT DEVELOPERS—**CHRIS MINCHER, DARONA WILLIAMS**

PUBLISHED BY EXPRESS PUBLICATIONS COMPANY, LLC PO BOX 17370, ARLINGTON, VA 22216 | A SUBSIDIARY OF THE WASHINGTON POST COMPANY | MAIN NUMBER: 703-469-2800 | FAX NUMBER: 703-469-2831 | CIRCULATION: 202-334-6992 OR E-MAIL CIRCULATION@READEXPRESS.COM | ADVERTISING: CALL BOB KEENAN AT 202-334-6025 OR E-MAIL ADS@READEXPRESS.COM | CLASSIFIED ADVERTISING: 202-334-6200

Certified Audit CAC of Circulations

DO make jibberish sound profound. Haiku feels deep; people will search for meaning even if the haiku is nonsense. Get a "scrambled haiku" from the Haiku-O-Matic (smalltime.com/haiku) and watch your puzzled friends try to interpret "Goddamn you, TV!/Screaming, swinging tourists flee./'It's not a tumor!'"

5 Day Forecast for the Washington Area

Today	Tonight	Friday	Saturday	Sunday	Monday
Mostly sunny, windy, cold	Clear, cold, diminishing wind	Mostly sunny, not as harsh	Mostly sunny, warmer	Cloudy, rain possible	Morning rain possible, cloudy
42°	24°	50° / 34°	56° / 36°	50° / 40°	50° / 36°

Regional Weather

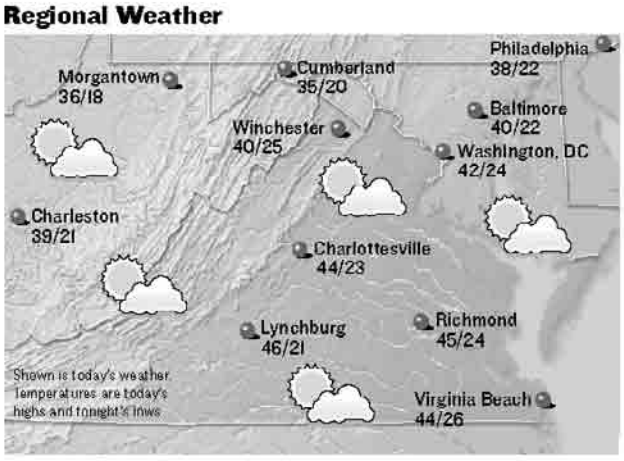

Forecasts and graphics provided by **AccuWeather, Inc.** ©2006

Almanac

Washington, D.C., through 4 p.m. Wed.

Temperature

High	43°
Low	37°
Normal high	43°
Normal low	27°
Average humidity	50%

Precipitation

24 hours ending 4 p.m.	0.02"
Month to date	2.82"
Normal month to date	2.61"
Year to date	2.82"
Last year to date	2.93"
Normal year to date	2.61"

For up-to-the-minute weather, see: washingtonpost.com/weather

Regional Forecast

D.C. Metro: Today, mostly sunny, windy, cold. High 42. Wind northwest 15-30 mph. Tonight, clear, diminishing wind. Low 18 suburbs to 24 city.

Sun and Moon

Sunrise today	7:19 a.m.
Sunset tonight	5:22 p.m.
Moonrise today	4:56 a.m.
Moonset today	1:50 p.m.

New	First	Full	Last
Jan 29	Feb 5	Feb 12	Feb 21

National Weather for Thursday, January 26

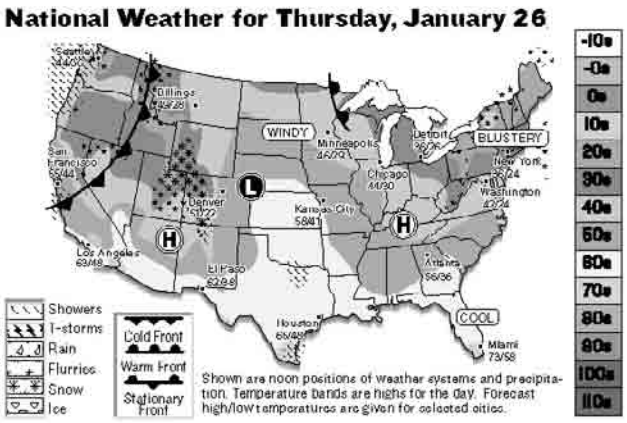

National Cities

City	Today Hi/Lo/W	Fri. Hi/Lo/W
Atlanta	56/36/s	59/40/s
Boston	33/20/s	36/30/s
Chicago	44/30/s	48/33/pc
Dallas	62/45/pc	55/52/r
Denver	51/22/pc	48/19/pc
Honolulu	81/70/sh	83/69/pc
Los Angeles	63/48/pc	63/46/pc
Miami	73/58/s	74/61/pc
New York City	36/24/s	42/34/s
Orlando	67/46/s	70/54/pc
Seattle	44/36/r	44/37/sh

World Cities

City	Today Hi/Lo/W	Fri. Hi/Lo/W
Amsterdam	37/27/sf	34/26/pc
Athens	43/34/sh	44/36/pc
Berlin	26/21/sf	28/24/pc
Buenos Aires	80/70/s	83/73/s
Calgary	39/23/pc	33/12/pc
Dublin	45/40/pc	43/37/pc
Geneva	33/30/sf	36/31/sn
Moscow	14/13/sn	16/13/sn
Rome	46/40/sh	47/45/r
Sydney	81/66/pc	86/64/pc
Tokyo	48/32/pc	50/34/pc

s-sunny, pc-partly cloudy, c-cloudy, sh-showers, t-thunderstorms, r-rain, sf-snow flurries, sn-snow, i-ice

Look out | People

RONEN ZILBERMAN/AP

Sawyer's hotness is not evident here.

UNJUST

Naveen Andrews: So Much Hotter Than Both

JOSH HOLLOWAY, who plays Sawyer on "Lost," has been named the "hottest hunk" on television by In Touch Weekly. The magazine says the 36-year-old is the best of today's small-screen studs, surpassing castmate Matthew Fox, who was ninth on the top-10 list. Second on the list is John Stamos. (AP)

SAD

Paul's Cabin Is Dead

Officials said Wednesday they had ordered **PAUL MCCARTNEY** to tear down a log cabin on his estate in southern England. Rother District Council refused to give him retrospective planning permission for the lodge. (AP)

VINCE BUCCI/GETTY IMAGES

FOGEYS

Motley Crue Officially Uncool

MOTLEY CRUE (from left, Vince Neil, Nikki Sixx, Tommy Lee and Mick Mars) celebrated the unveiling of their star on the Walk of Fame on Wednesday, putting them on even ground with the last inductees, Matthew Broderick and Nathan Lane. (AP)

FLIGHT RISK

He Can't Go Back to Pulau Tiga

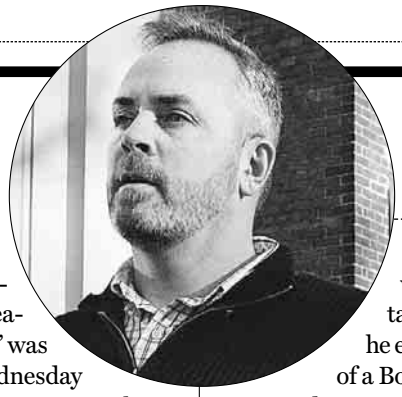

"Should I say, 'I am not a crook'? Maybe not."

RICHARD HATCH, who won $1 million in the first season of "Survivor," was found guilty Wednesday of failing to pay taxes on his winnings. He was handcuffed and taken into custody after the judge said he was a potential flight risk. He also was convicted of evading taxes on $327,000 he earned as co-host of a Boston radio show and $28,000 in rent on property he owned. Hatch, 44, faces up to 13 years in prison and a fine of $600,000. (AP)

HASAN JAMALI/AP

Does this confound the paparazzi or just enrage them, Michael wondered.

CONFUSION!

Is This Funny, Serious Or Offensive? You Decide

MICHAEL JACKSON was spotted in a Bahrain mall on Wednesday, hiding his face behind a veil and donning a black robe traditionally worn by women in the Gulf. He was with three children, apparently his own, who also had their faces covered by dark scarves. An unidentified woman accompanied them. Jackson was seen leaving Marina Mall in the Bahrain capital; on the way out a back door, he shook hands with security guards. (AP)

VILLAGE PEOPLE

Time to Be the Prisoner

VICTOR WILLIS, the original policeman in 1970s band The Village People, skipped a Redwood City, Calif., court hearing where he was due to be sentenced on drug and gun charges and now faces more than three years in prison, prosecutors said. It was his second no-show. (AP)

Healthy Adult Volunteers

The National Institute of Mental Health is conducting a study of mild stress and memory. Participants will be interviewed and will complete a series of tasks during which physiological functioning will be recorded. Volunteers must be between the ages of 18-50.

Financial compensation will be provided.

Call: **1-866-MAP-NIMH**
(TTY: 1-866-411-1010)
http://patientinfo.nimh.nih.gov
or for other studies: www.clinicaltrials.gov

National Institute of Mental Health
National Institutes of Health, Department of Health & Human Services
NIMH National Institute of Mental Health

Advance you.

"Careers" can move you up and ahead.
Mondays.
express
X017a 1x4

GET THE WEIGHT OFF NOW! REDUCE BODY FAT NOW!
Intense Strength Training, High Protein - Carb Conscious
Get Your Shape Back! Get Firm And Tight!
- Avoid the crowds – 6 per group to 12 per group
- Special classes for 40+
- Cardio
- Lose 3–4 dress sizes
- MEN Get Your Physique Back
- Fitness programs for obese children ages 12-17

Call G.I. Jane and buy a spot!
Open Mon-Thu 6 am – 8 pm
GI JANE BOOTCAMP
202-547-7906
WWW.GIJANEFIT.NET 426 8th St. SE, Eastern Market Metro

THE CHILDREN'S CHOICE
Specialized Foster Care, Kinship, & Adoption Services
FOSTER PARENTS NEEDED!
Our children have special needs and One of them is you! Visit Children's Choice at www.childrenschoice.org for more information or call Malikah Shaheed at 202-635-6250.

LOOK out

Rhyme Time | *Edited by Timothy E. Parker*

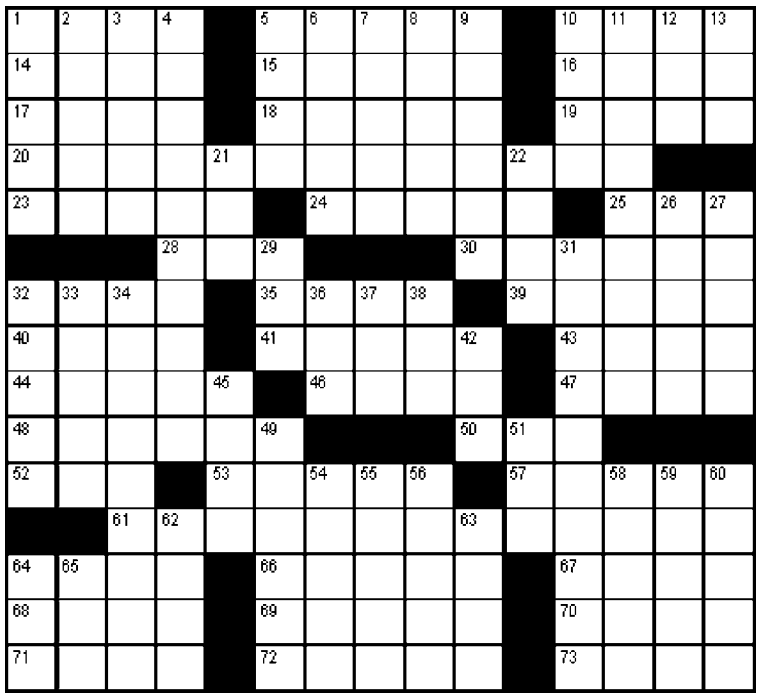

ACROSS
1 Gunk
5 Packs away
10 In a different way
14 Letter for Gandalf
15 Word with show or artillery
16 Function
17 Colossal, moviewise
18 Skylit lobbies
19 Land in the sea, e.g.
20 1711 loser
23 T, in physics
24 Rebuilt city north of Cologne
25 Husband of Fatima
28 J.F.K. abbr.
30 Searched with intent to steal
32 Rouse
35 ___ gin fizz
39 Kind of bag
40 A sandwich filler
41 Ratchet-wheel gizmos
43 Iranian money
44 Emulates a fence
46 In-tray item
47 Kind of drink or tale
48 Bench-clearing brawls
50 Cargo or Botany
52 Prefix with school
53 Evidence left behind
57 Some alley sounds
61 Understand clearly
64 One with no capacity for veracity
66 Curriculum ___
67 Elation
68 Author Ferber
69 Eleves' place
70 Title for Helmut Kohl
71 Gangland guns
72 Did a 440, e.g.
73 Kind of surgeon

DOWN
1 Went on all fours, e.g.
2 Madras moola
3 Blood measures, e.g.
4 Brake
5 Part of a white-picket fence
6 Keep 90 percent
7 Villains of fables and rhymes
8 Walpole's group
9 Amazed onlooker, e.g.
10 ___ cantabile
11 Longing for "the good old days"
12 Corner letter?
13 Teeny
21 Informer
22 Arthurian lady
26 Kind of eagle or advice
27 Pastoral poem
29 Egyptian cobra
31 Stars in a 1958 flag
32 Philatelist's love
33 Potato, for one
34 Unpolished
36 Escape, as from jail
37 Be in hock
38 Sturdy tree
42 Whimper
45 Anabaptists, for one
49 Broken-glass residue
51 Van Druten's "I ___ Camera"
54 City near Syracuse
55 Medieval sword
56 Flat and tasteless
58 Peeping Tom, for one
59 Word with any or some
60 One cubic meter
62 Periods of note
63 Thatcher's need
64 You can shake it or break it
65 Cantor or Lupino

Yesterday's Solution

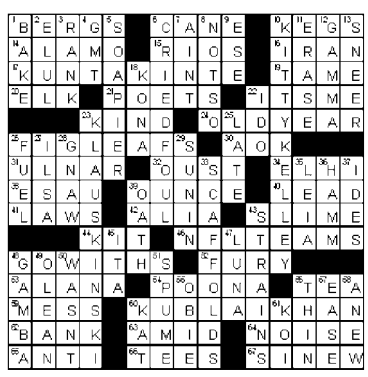

Today in History

1788 The first European settlers in Australia, led by Captain Arthur Phillip, landed in present-day Sydney.

1802 Congress passed an act calling for a library to be established within the U.S. Capitol.

1841 Britain formally occupied Hong Kong, which the Chinese had ceded to the British.

1870 Virginia rejoined the Union.

1942 the first American expeditionary force to go to Europe during World War II went ashore in Northern Ireland.

1950 India officially proclaimed itself a republic as Rajendra Prasad took the oath of office as president.

Su|do|ku | © *Puzzles by Pappocom*

Degree of Difficulty: HARD

Fill in the boxes so that each row, column and 3-by-3 square includes the digits 1 through 9. For solution, tips and computer program, see www.sudoku.com

4					7		2	
			1				7	6
9			8	2			3	
8	1				5			
			7				9	5
	4			1	9			2
6	5				4			
	9		5					3

Yesterday's Solution

4	7	6	3	9	1	5	8	2
1	9	3	8	5	2	6	7	4
2	8	5	7	6	4	3	9	1
5	3	4	1	2	9	7	6	8
6	1	7	5	4	8	2	3	9
9	2	8	6	3	7	4	1	5
8	5	9	2	7	3	1	4	6
7	4	2	9	1	6	8	5	3
3	6	1	4	8	5	9	2	7

Can't get enough Sudoku? Find another Sudoku puzzle in the Comics section of the Post every Sunday and in the Style section every Monday through Saturday.

6th in the CITY
HOT NEW events in a COOL HISTORIC space

Do you remember those fabulous Bar Mitzvah parties of the 80's and 90's??
Do you want to live through it all again??
Well then, have we got an event for you!!!!

6th in the City
presents:

MY BIG FAT EMBARASSING BAR MITZVAH PARTY!!

Thursday, February 9 • 8:00 pm

Karaoke DJ • Coke & Pepsi
Electric Slide • Special Guest Appearances
Refreshments and much much more!

Must be 21 to enter with a valid ID • $7 Cover Charge
RSVP requested, space is limited

6th in the City
600 I St., NW • Washington, DC
www.6thinthecity.org • 202-408-3100 • vthomas@sixthandi.org

GRADUATE BUSINESS PROGRAMS
SCHOOL OF BUSINESS

Your career aspirations. We offer practical, relevant degrees in accounting, finance, project management, IT, tourism, and business administration.

Your unique goals. Over 200 electives will help you personalize your graduate program.

Your busy life. Our flexible programs provide multiple day, time, and location options.

Information Session
Saturday, February 4
9:00 am check-in
9:30 am program begins
2201 G Street, NW
Duquès Hall, 1st Floor
Metro: Blue/Orange Lines to Foggy Bottom/GW

RSVP today!
202.994.7710 or online at www.business.gwu.edu

THE GEORGE WASHINGTON UNIVERSITY
WASHINGTON DC

BRING US YOUR AMBITION.
www.gwu.edu/gradinfo

GW is an equal opportunity/affirmative action institution certified to operate in VA by SCHEV.
GW90975WPX(1/06)

HYPNÔSE. A NEW LANCÔME FRAGRANCE

LANCÔME
PARIS

EXPERIENCE THE SENSATION
A complimentary sample of Hypnôse is waiting for you at the Hecht's Lancôme counter.

CHARMING. EXPRESSIVE. SEDUCTIVE.

Slip into a luminous Oriental fragrance that instantly captivates with passion flower, vanilla and vetiver notes. Let it empower you to be your most mesmerizing self.

THE COLLECTION:
Hypnôse Eau de Parfum 1.0 fl. oz. **42.50**
Hypnôse Eau de Parfum 1.7 fl. oz. **54.50**
Hypnôse Hypnotizing Body Lotion 6.7 fl. oz. **42.50**
Hypnôse Hypnotizing Shower Gel 6.7 fl. oz. **37.50**

ORDER ANYTIME TOLL-FREE 1-800-424-9205

HECHT'S

always something **exciting**!

052-5343

Quantities limited. One free sample per customer please, while supplies last.

Also, a retrospective of David Cronenberg's films; Deerhoof creeps up on your tent.

WeekendPass

express | HIGHLIGHTING THE BEST IN WASHINGTON-AREA ARTS AND ENTERTAINMENT | JANUARY 26-29, 2006

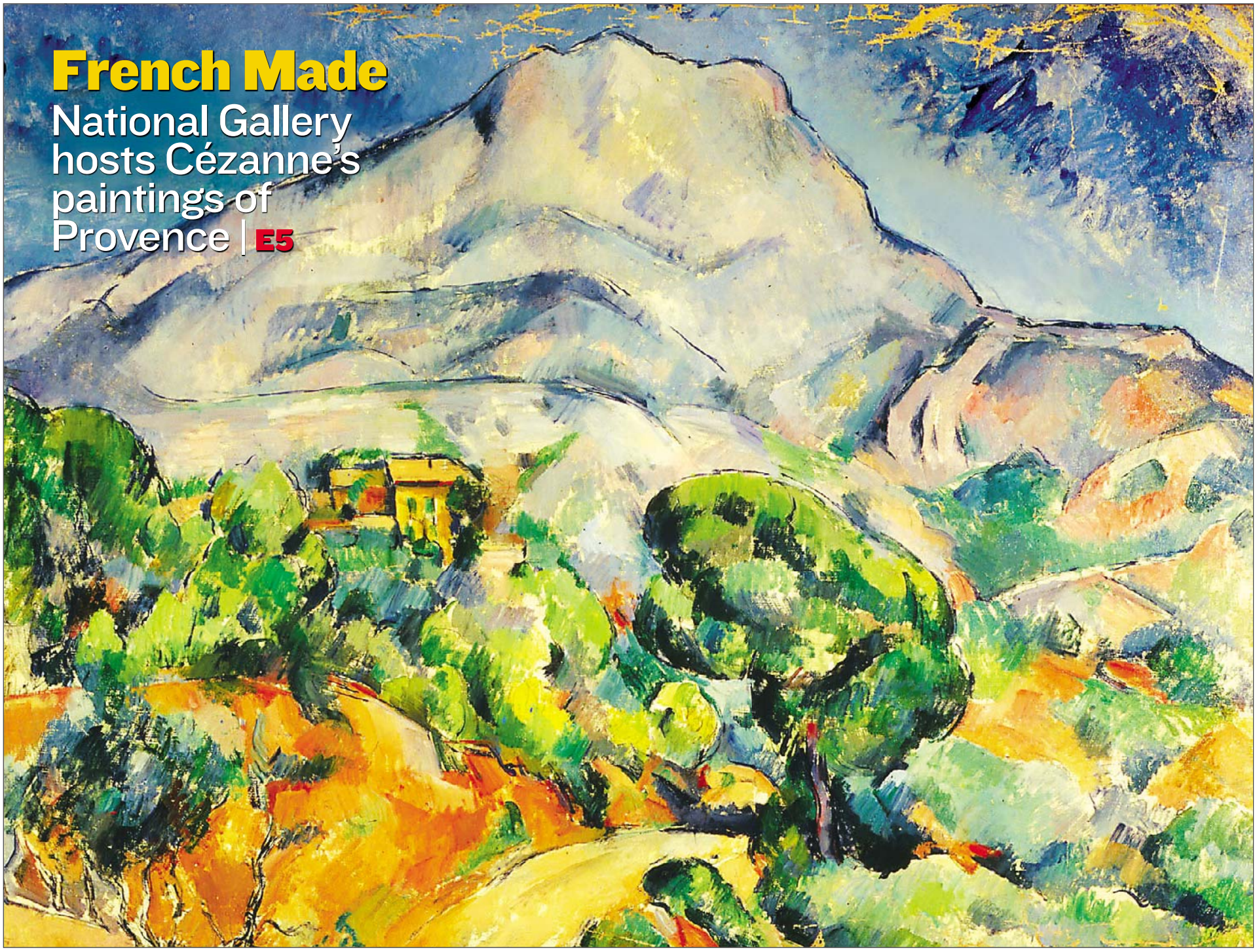

French Made

National Gallery hosts Cézanne's paintings of Provence | E5

COURTESY NGA

You Can Dance Like the Stars! www.arthurmurraydc.com

- Personalized, one-on-one lessons from highly trained professional dance teachers.
- Attend daily/weekly group lessons and fun-filled practice parties
- Couples and Singles Invited

What you do on the dance floor is our business!

Phone today and make an appointment!

Alex/Landmark 703-751-4336
Bethesda 301-657-2700
Tysons Corner 703-556-0088
Gaithersburg 301-590-0387
Silver Spring, Hwy. 29 N. 301-681-4466

Arthur Murray® Franchised Dance Studios ©2004 AMI

CALL FOR FREE LESSON

TANGO FOXTROT WALTZ CHA CHA SALSA RUMBA MERENGUE SAMBA MAMBO SWING HUSTLE NIGHTCLUB BALLROOM COUNTRY & WESTERN

[on the] spot

NAME: Taylor Kiland
GIG: Author of "Open Doors: Vietnam POWs Thirty Years Later"

SAY "VIETNAM VET," and the image that springs to mind is the grizzled, troubled guy. But that's just the stereotype. Writer Taylor Kiland and photographer Jamie Howren shatter it with "Open Doors," a book based on a traveling exhibit that profiles 30 former prisoners of war. From the famous (Senator John McCain, former vice-presidential candidate James Stockdale) to the relatively unknown (Jack Ensch, director of military marketing for the San Diego Padres), all are men who suffered immensely for their country, came back home, and struggled to build normal, honorable lives.

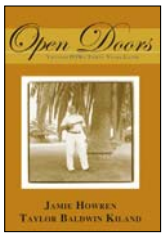

What led you to do the book?
I volunteered for the McCain for President campaign in 2000. And ... I was tasked with setting up some media interviews for a number of the POWs who were campaigning on Senator McCain's behalf. Sitting in on some of the interviews, I was struck by the fact that none of the reporters asked any of these men about their lives today. They only seemed to be interested in their time in captivity: How they were shot down, what they were fed, if they were tortured.

Does your book speak to the current debate here in the U.S. over the use of torture?
Absolutely. I think you'd be very surprised by some of their opinions. They range widely. I've heard some of them say when they've seen some of the detainees in Guantanamo Bay being paraded in front of journalists, they're furious about that, because they say, "We were used as propaganda tools by the North Vietnamese, and it was humiliating." Then there are others who I have heard say, "Well, they're not POWs, they're criminals, and there's a difference."

POTOMAC BOOKS, INC.

STORYTELLER: Taylor Kiland and her collaborator let Vietnam vets speak out.

Do you have a personal connection to Vietnam POWs?
Jamie and I are two thirtysomething women who obviously were much too young to have served in Vietnam. You wouldn't look at us and think we have an interest in Vietnam, but we do. I also was living in San Diego in 1973. I was 7 years old ... and I have very distinct memories of the POWs coming home and seeing posters [reading] "Welcome Home, American POWs." That left a mark on me, just the memories of that.

> "None of the reporters asked any of these [Vietnam veterans] about their lives today."

Will any of the men you interviewed be joining you?
The other author's name is Everett Alvarez. He is featured in the book, yes, and he also has written his own book ["Chained Eagle: The Heroic Story of the First American Shot Down Over North Vietnam"], and so it's going to be a joint book signing. ... He has a very dry sense of humor. He's a very interesting man. GLENN DIXON

→ *Borders, 8518 Fenton St., Silver Spring; Sat., 2 p.m., free; 301-585-0550. (Silver Spring)*

Raven Mad

'Nevermore' is as dark and imaginative as its authorial inspiration

STAGE | Watching Matt Conner's "Nevermore" is like being a peripheral character in an Edgar Allan Poe story. Resplendent with depictions of artistry and madness, the musical sketches the poet's world in a way he probably would have appreciated.

Before audience members even reach their seats, they are surrounding by gothic beauties who cackle as they float around in a fog-filled Signature Theatre.

The musical, which recently made its world premiere at Signature, is drawn from Poe's writings. It's little wonder that the macabre master's words provide fertile ground for the stage.

Chock full of Broadway actors and Tony-winning musicians who breathe musical life into verse, "Nevermore" staggers through snippets of Poe's (Daniel Cooney) life. Women — both dead and alive — haunt and taunt him, and ultimately inspire his genius and mania.

There's barely a whisper of a plot, but that's on purpose; the musical feels like a 90-minute artistic fugue. Questions of loss, love and insanity are raised, but never answered, save one: Must Poe be a tortured and debauched soul to write?

It certainly seems that way. But at least we get a cool "The Raven" number out of it. ERIN TROMPETER

➜ *Signature Theatre, 3806 South Four Mile Run Drive, Arlington; through Feb. 26; $31-$55; 703-820-9771.*

CAROL PRATT

TILL DEATH DON'T US PART: Daniel Cooney as Poe (with Jacquelyn Piro as Elmira), haunted by the women he loves whether or not they're of this Earth.

HotTickets

CONCERTS, SHOWS & EVENTS ON SALE NOW

JIM COOPER/AP

↑ **KORN** 1st Mariner Arena, March 25, tickets on sale Sat., $34.50-$42.50; 800-551-7328.

➜ **THE CLARKS** Sonar, Feb. 24, $15; 800-551-7328.

➜ **ARNEZ J, BRUCE BRUCE MARCH COMEDY JAM** DAR Constitution Hall, March 4, $55; 800-551-7328.

➜ **JAMIE CULLUM** 9:30 Club, March 25, $25; 703-218-6500.

➜ **'FIDDLIN' WITH STORIES'** Kennedy Center, Feb. 10-12, $15; 202-467-4600.

The Kennedy Center

The Kennedy Center welcomes patrons with disabilities.

Mozart turns 250 this week!
Celebrate with $25 seats tonight & tomorrow
for a special semi-staged concert version of Mozart's classic opera

The Abduction from the Seraglio

The NSO marks the 250th anniversary of Mozart's birth with this light-hearted story of love and heroic rescue featuring talented vocal soloists, ABC news anchor Sam Donaldson as the speaker, The Master Chorale of Washington, and stage design and direction by renowned artist Douglas Fitch.

Sung in German; spoken dialogue in English

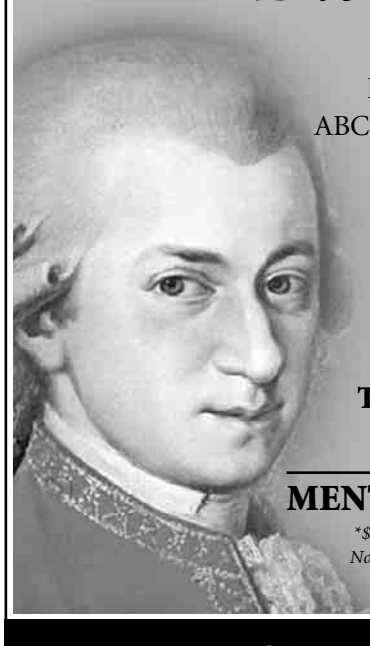

75TH SEASON
National Symphony Orchestra
Leonard Slatkin, Music Director

Thu., Jan. 26 at 7 p.m.* | Fri., Jan. 27 at 8 p.m.* | Sat., Jan. 28 at 8 p.m.
Tickets reg. from $20 | Kennedy Center Concert Hall

MENTION/ENTER PROMOTION CODE "12500" FOR YOUR $25 TICKETS

**$25 tickets available for NSO performances Jan. 26 & 27 only. Offer not valid on Box Tier seats or on $20 seats. Offer subject to availability. Not valid in combination with any other offer. Not valid on previously purchased tickets. Offer may be withdrawn at any time without notice.*

General Dynamics is proud to sponsor the National Symphony Orchestra's 75th Anniversary Classical Season. GENERAL DYNAMICS

Kennedy Center Jazz

SAT. JAN. 28 AT 7:30 & 9:30 P.M.

RANDY WESTON'S AFRICAN RHYTHMS QUINTET
with special guest ABDOU MBOUP
featuring trombonist
BENNY POWELL

Langston Hughes once said, "When Randy plays, a combination of virility and velvet emerges from the keys." The NEA Jazz Master performs with his quintet and percussionist Abdou Mboup, a Senegalese *kora* master.

RANDY WESTON

TERRACE THEATER TICKETS $30

Kennedy Center Jazz is sponsored by Cadillac. Cadillac

Tickets at the Box Office or charge by phone (202) 467-4600

Order online at kennedy-center.org
TTY (202) 416-8524 | Groups call (202) 416-8400

FIVE

NIGHTCLUB, LOUNGE & DISCOTHEQUE: 1214B 18TH ST. NW. WASHINGTON DC
WASHINGTON DC'S BEST DANCE CLUB & CLUB PROMOTIONS
WWW.FIVEDC.COM - 202 331 7123 - INFO@FIVEDC.COM

LADIES FREE ENTRY ALL NIGHT!

Moody Bitch.

FRIDAY JANUARY 27. 2006: LADIES NIGHT!
ALL FEMALE DJ'S ON THE MAINFLOOR!
DJ AIMEE LAUREN & DJ MOODY MOORE
ALONG WITH: JOANNA O

TOP FLOOR:
DJ OSO-FRESH
- HIP-HOP & REGGAE

ARRIVE EARLY:
ABSOLUTE ADDICTION / CLUB HOP
W. DJ DAN TRENCHER - TOP 100'S, HIP-HOP & PARTY CLASSICS

$10 ALL NIGHT. 21 & OVER. GUEST LIST: FRIDAY@FIVEDC.COM

THIS SATURDAY JANUARY 28. 2006
MARLON D.
- NYC "LOVE IS KEY", JELLY BEAN REORDS, UNDER GROUND COLLECTIVE

ALONG WITH:
DJ TOM B.
AKA THOMAS BLONDET

TOP FLOOR:
DJ TOUSSAINT
- HIP-HOP & REGGAE

$10 ALL NIGHT. 21 & OVER.
GUEST LIST: SATURDAY@FIVEDC.COM

WEDNESDAY FEB 1ST 2006
YUM...FREE PARTY.

HOUSE & BREAKS:
HAAPS
JON DEKE
SECTION8
BIOTEKNIK
NYSUS
DJ LANTERN

FREE ENTRY TO EVERYONE.
NO COVER ALL NIGHT
EVERY DRINK AT THE BAR IS JUST $5...
ANY SHOT... ANY MIXED DRINK... ANY BEER

FRIDAY.
FEBRUARY 3. 2006
DESYN MASIELLO
MAKE UP DATE

$10 ALL NIGHT. 21 & OVER. GUEST LIST: FRIDAY@FIVEDC.COM

COMING SOON:
FRI: 2/3: DESYN MASSIELLO (MAKE UP DATE)
SAT: 2/4: DJ FRENCHY LE FREAK & DJ HANIK
WED: 2/8: D&B PARTY - W. D:BRIDGE & BLACK SUN EMPIRE
FRI: 2/10: FRED MASLAKI & ALEX WHALEN
SAT: 2/11: DIMITRI FROM PARIS.

3 FLOORS OF PUMPING SOUND, LIGHTING, DANCEFLOORS, LOUNGE SEATING, BARS & CARIBBEAN STYLE ROOFTOP.

WEDNESDAYS: HOUSE, HIP-HOP, DRUM & BASS & SPECIAL EVENTS. EMAIL FOR INFO EACH WEEK: INFO@FIVEDC.COM. 9PM TIL 2AM.

THURSDAYS: HIP-HOP & LATIN PARTY. EVERY THURSDAY, DC'S BEST LATIN PARTY! FEATURING LATIN, SALSA REGGAETON, HIP-HOP & LIVE BANDS. 9PM TIL 2AM.

FRIDAYS: PEARL & ABSOLUTE ADDICTION / CLUB HOP. ELECTRONIC DANCE, TRANCE, TECHNO, HOUSE, PROGRESSIVE HOUSE, BREAKS & HIP-HOP. 9PM TIL 5AM

SATURDAYS: M3. HOUSE, DEEP HOUSE, ELECTRONIC DANCE, DISCO & HIP-HOP. 9PM - 5AM

SUNDAYS: TRADE. VISIT WWW.TRADEPROMOTIONSDC.COM OR EMAIL: INFO@TRADEPROMOTINSDC.COM FOR MORE INFO. 9PM - 2AM.

ROOFTOP DECK IS OPEN: ROOFTOP HEATED AND COVERED! CARIBBEAN STYLE ROOFTOP PATIO W. PALM TREES, HAMMOCKS, FROZEN DRINKS & SUNSETS.

WWW.FIVEDC.COM
FOR GUESTLIST, EMAIL: VIP@FIVEDC.COM - 202.331.7123 - 21&OVER - NO DRESS CODES FIVE: 1214B 18TH STREET NW WASHINGTON DC 20036 (INTERSECTION OF 18TH & M, NEXT TO FUDRUCKERS)

THIS YEARS GUEST DJS: MARK FARINA, FRANCOIS' K, DIMITRI FROM PARIS, LEE BURRIDGE, DOC MARTIN, DUBTRIBE, MIGUEL MIGS, TIMMY REGISFORD, LITTLE LOUIE VEGA, KING BRITT, TORTURED SOUL, JOE CLAUSSELL, SANDER LEINENBERG, AFRIKA BAMBAATAA, SAEED & PALASH, LTJ BUKEM, KERRI CHANDLER, JOSH WINK, MARK GRANT, JULIUS PAPP, LIL'LOUIS, IAN POOLEY, TOM BLONDET & RESIDENT DJ TAHA

FREE ENTRY ANYNIGHT TIL MIDNIGHT
NOT VALID ON SUNDAYS OR SPECIAL EVENTS. MUST BRING THIS COUPON

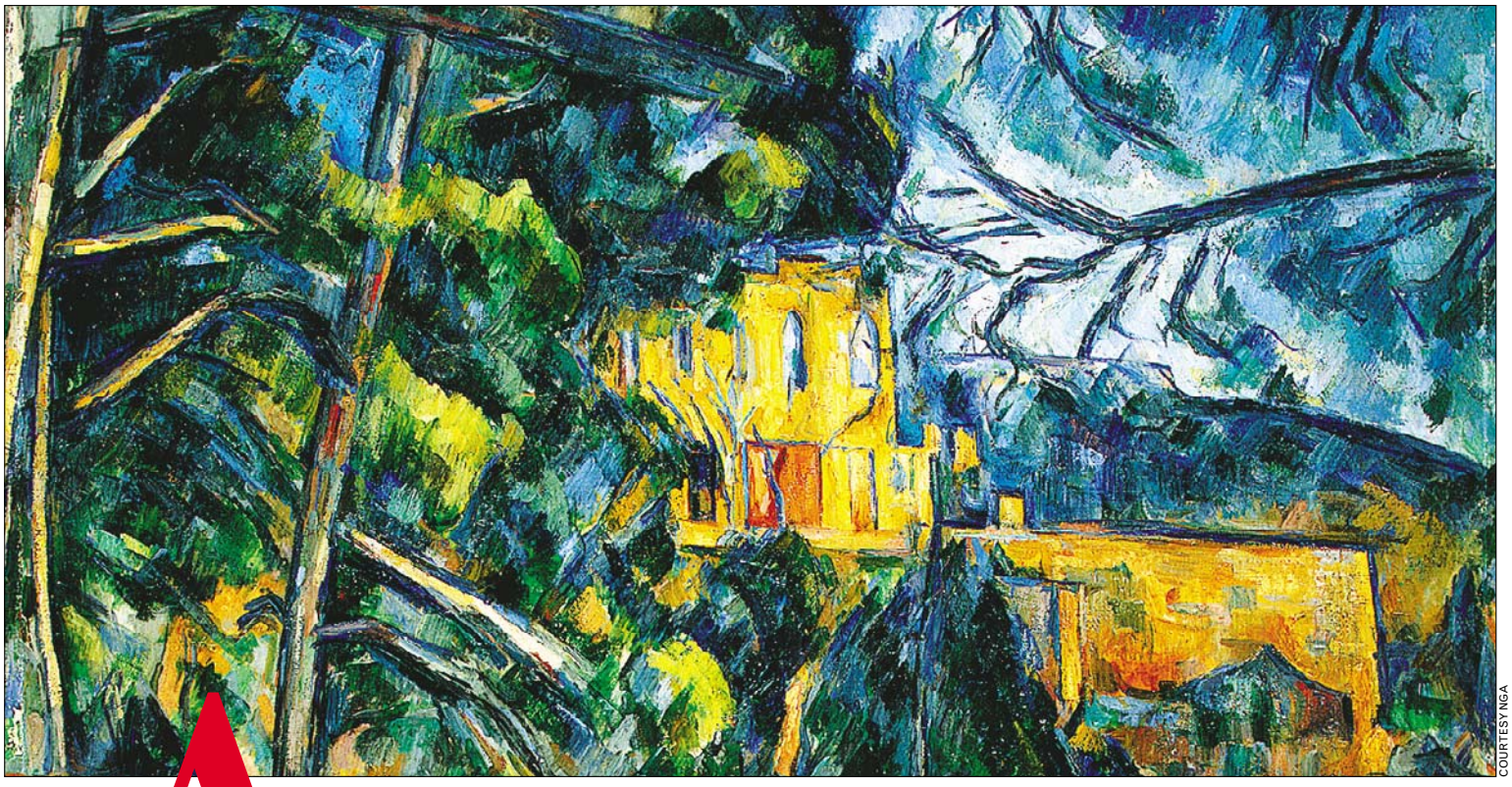

COURTESY NGA

Aix Marks the Spot

The National Gallery of Art celebrates 'Cézanne in Provence'

MUSEUMS | "Why now?" Well, the National Gallery of Art's "Cézanne in Provence" falls on the centennial of the death of one of post-impressionism's leading lights, and 100 is a magical number to museum folk. Also, nowadays anything late-19th-century French lights up NGA cash registers brighter than the nickel slots at Circus Circus.

But "Why Cézanne?" is a question that all but answers itself. Without him, modern painting wouldn't exist as we know it. There would be no cubism, no Picasso — OK, he would've found something to do, likely involving bars, women and periodic hospital stays — and no Matisse. There would be no Nicolas de Staël, no Milton Avery, no Richard Diebenkorn.

The way modernists blasted pictures into hundreds of fragments and the way they built them up again, slab upon slab — both methods owe an incalculable debt to the landscapes Cézanne painted in his native land, the French region of Provence.

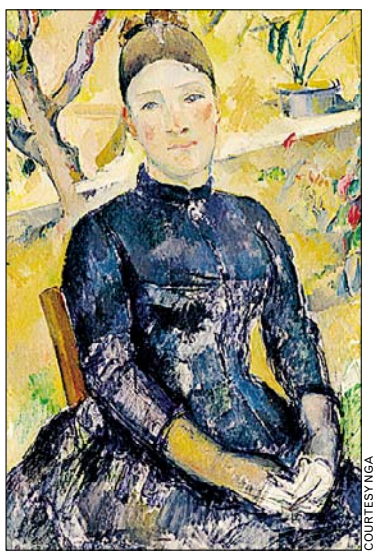

COURTESY NGA

Paul Cézanne's interlocking brushstrokes and vivid sense of air and light bring his Provence portraits, above, and landscapes, top, to life.

And those landscapes are the very heart of this exhibition, which opens Sunday. It's a show about structure, all the horizontals, verticals and diagonals that construct the scaffolding of his pictures (and which are best seen in a couple of rooms of works on paper), and it's a show about substance, the very stuff of matter.

To regard a Cézanne landscape is to consider the world as having been fashioned from a single material — dusty, abrasive and arid. Looking at a bunch of them all at once is like licking terra cotta.

Hovering in the background of many of the pictures — when it isn't hogging the painting outright — is the hulking form of the Montagne Sainte-Victoire. It's as though the obdurate god of Cézanne's countryside has created entire vistas in its own image, chiseling shrub and stone, shack and trestle from barren rock, then disguising it in slivers of paint.

This is not the voluptuary's Cézanne, nor, with the exception of a couple of crepuscular views of the Château Noir, a creepy country house in which the artist rented space, does this particular hanging attend much to mood.

Visitors who prize the still lifes above all, who agree with Woody Allen's "Manhattan" alter ego that Cézanne's apples and pears are among the things that make life worthwhile, will find the board rather bare. There are only a handful of arrangements of dark-haloed fruits on display, and most of them already belong to the National Gallery.

But if you're looking for the most thorough plumbing of the poetics of dust since Gene Autry picked up a guitar, there's really only one place to be. GLENN DIXON

➜ *National Gallery of Art, 4th Street and Constitution Avenue NW; opens Sun., through May 7; free; 202-737-4215. (Archives-Navy Memorial)*

Top Stops

FOR COMPLETE EVENT LISTINGS SEE WASHINGTONPOST.COM/ENTERTAINMENT

Julian Barnes Reading: Late-Victorian Intrigue

One of Britain's tricksiest authors has just released his most ambitious book yet. Julian Barnes' "Arthur & George" tells the fictionalized but true story of the strange intersection between the lives of Sherlock Holmes creator and disappointed mystic Arthur Conan Doyle and an obscure British-Indian barrister named George Edalji. Barnes draws together threads of racism, imagination, friendship and the law in telling this little-known tale; his compelling novel has been nominated for the Booker Prize.

➜ *Politics & Prose, 5015 Connecticut Ave. NW; Sat., 6 p.m., free; 202-364-1919. (Van Ness-UDC/Tenleytown)*

ELLEN WARNER

British writer Julian Barnes explores intersecting lives in "Arthur & George."

Adams Morgan Trail Walk: Hit the Roads

Mayor Anthony Williams and Council member Jim Graham unveil this new Neighbohood Heritage Trail, but intrepid explorers can just be pioneers along the path. Follow in the footsteps of Adams Morgan's famous and infamous residents; local businesses lend a hand with drinks, snacks and discounts.

➜ *Meet at The Potter's House, 1658 Columbia Road NW; Sat., 1-5 p.m., free; reservations required for trail unveiling; 202-661-7581 or reply@CulturalTourismDC.org.*

Continued on E7

WHAT'S HAPPENING?

Please send press releases and photos to expressevents@readexpress.com

The Smithsonian Associates

EDUCATING and ENTERTAINING WASHINGTON AUDIENCES for 41 YEARS

Lectures • Performances • Courses • Studio Arts • Study Tours

Rembrandt

Tues., Feb. 28, 6:30 PM

Master of light and shadow, luxuriant brushwork and rich color, Rembrandt van Rijn is considered one of Western art's great innovators. This illustrated lecture celebrates the 400th anniversary of his birth.

Ripley Center, Smithsonian
Admission $35, Resident Members $25

NATIONAL GALLERY OF ART

Self-portrait, *(detail) 1659, by Rembrandt van Rijn*

Creating Your Website: Writing Text for Success

Sat., March 11, 9:30 AM

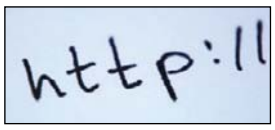

Whether you're promoting yourself, your work, your company, or your bobble-head doll collection, a well-written website has a lot to do with your success. Learn how to write powerful text that helps readers navigate your site and find information quickly—and gives you a competitive edge. Instructor Linda Klinger is an award-winning writer with 25 years experience in business and marketing writing, including print and online publications.

Admission $131, Resident Members $85

Photoshop I

Mon. and Wed., Feb. 6–22 and Wed. Mar. 1, 6 PM

Get a thorough hands-on introduction to Photoshop, the industry-standard software used to edit pictures and create designs for print and the web. Instructor Elliot Cohen teaches digital photography workshops nationally and internationally.

Natural History Museum
Admission $486,
Resident Members $440

Ken Peplowski's Sing! Sing! Sing!

Wed. Feb. 15, 7:30 PM

A Tribute to Benny Goodman's 1938 Carnegie Hall Concert

Clarinet virtuoso Ken Peplowski and the Kingdom of Swing Big Band (which features a number of Benny Goodman Orchestra alumni as well as a female singer) perform such hits as "One O'Clock Jump," "Stompin' at the Savoy," "Don't Be That Way," and the climactic finale, "Sing! Sing! Sing!."

Lisner Auditorium,
730 21st St., N.W.
Admission $30,
Resident Members $24

Ken Peplowski

Motley Fools

Tues., Feb. 7, 6:30 PM

In their humorous fashion, Motley Fools Tom and David Gardner target the over-40 crowd with their money-management skills. Learn how to set realistic goals in a constantly changing market, organize your finances, master estate planning, and create a future free from financial anxiety.

American History Museum
Admission $25, Resident Members $15

CARL COX

David and Tom Gardner

Austria: A Cultural Jewel in the Heart of Europe

For a complete listing of programs on Austria, visit www.residentassociates.org/austria

Happy 250th Birthday, Mozart!

Sat., March 25, 9:30 AM

Join fellow music lovers for an extraordinary all-day seminar celebrating the genius of Mozart. Lectures by Saul Lilienstein, Malcolm Bilson, Robert W. Gutman, and Kenneth Slowick will include demonstrations on period instruments, and live performances by singers from the Washington National Opera Domingo-Cafritz Young Artist Program.

SEMINAR ONLY:
American History Museum
Admission $131, Resident Members $85

SEMINAR PLUS EVENING CONCERT:
Smithsonian Axelrod Quartet and Malcolm Bilson perform Mozart
Sat. March 25; Sun March 26
Performance: Grand Salon, Renwick Gallery
Admission $152, Resident Members $100

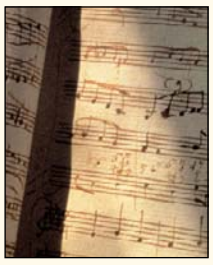

The Delectable Viennese Table

Sat., Feb. 18, 9 AM

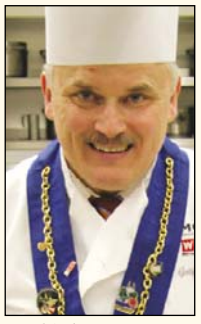

Gottfried Gansterer

In a Saturday seminar jam-packed with culinary delights, sample everything from Count Esterhazy Beef Filet to Viennese Vegetable Strudel. Learn culinary secrets through demonstrations by five world-renowned Austrian chefs including Nora Pouillon, Christine Egger, Kurt Gutenbrunner, and Wilhelm Jonach. Enjoy a Viennese-modern lunch, dessert wine tasting, and Viennese pastry with coffee finale.

Ritz-Carlton Hotel, 1150 22nd St., N.W.
Admission $280, Resident Members $210

Austrian Wines, Old and New

With Guided Tasting

Tues., Feb. 21, 7 PM

Prepare to raise your glass as winemaker Fritz Wieninger guides a tasting that reveals the best of Austrian wines. Austria's traditional whites are contrasted with its up-and-coming reds. Light refreshments are served.

1526 New Hampshire Ave., N.W.
Admission $86, Resident Members $65

Fritz Wieninger

Kunsthistorisches Museum

Thurs., March 9, 6:30 PM

AUSTRIAN TOURIST OFFICE

Kunsthistorisches Museum

The museum's director, Wilfried Seipel, leads a virtual stroll through this world-class collection. Peer inside Vienna's great art museum in a lavishly illustrated lecture that showcases works by Vermeer, Rubens, Rembrandt, and the Habsburg family jewels.

Admission $25,
Resident Members $15

The Austria programs are sponsored by the Austrian Tourist Office, Austrian Cultural Forum, Embassy of Austria, Vienna Tourist Board, Vienna Chamber of Commerce, Modul, Wien Products, Austrian Airlines, Salzburg City and Salzburg State Board of Tourism, Austrian Trade Commission, and Raiffeisen Zentralbank.

202-252-0018 www.ResidentAssociates.org/Express

Become a Resident Member and ***SAVE today!***

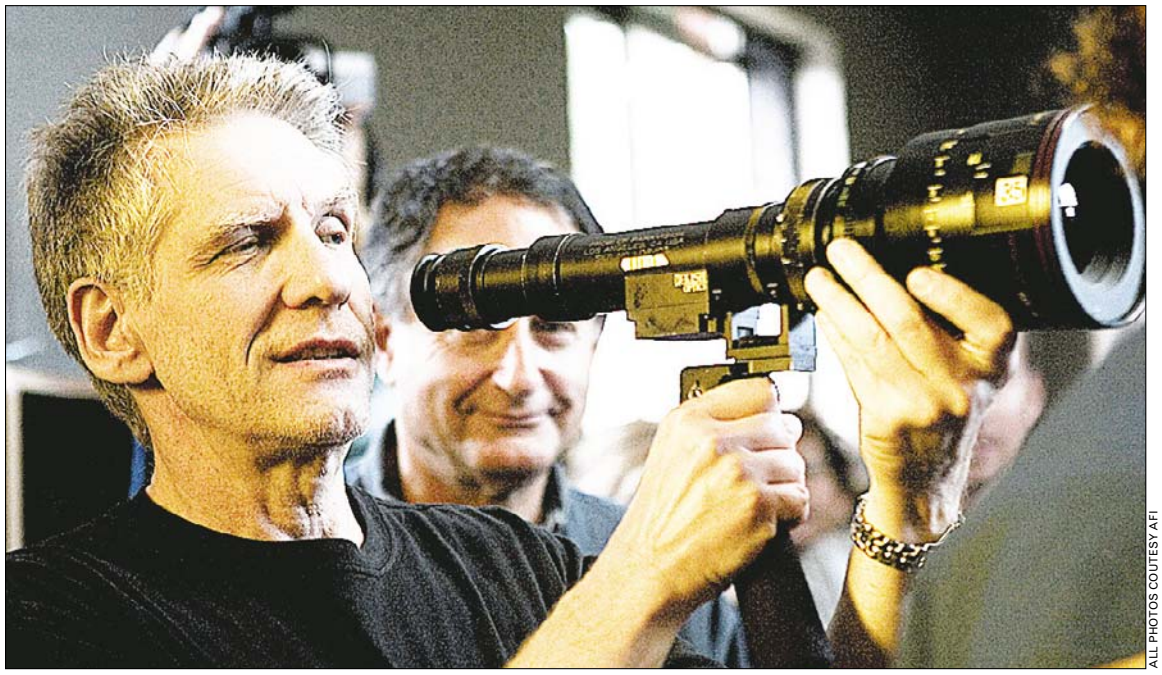

ALL PHOTOS COUTESY AFI

SEEING THINGS: Cronenberg at work, right, and two of his odder '90s movies, "Crash" with Rosanna Arquette and an adaptation of William Burroughs' "Naked Lunch."

Darkness Visible

FILM | David Cronenberg is best known for works of abiding mystery and supreme ookiness. From his early body-horror cheapies such as "Rabid" and "The Brood" to his spelunking of the twisty paths of darkness in films like "Dead Ringers" and last year's "A History of Violence," Cronenberg has demonstrated not only mastery of his art but of the human psychology that drives it. Now, AFI Silver is hosting a complete retrospective of the Canadian auteur's work.

Have you ever sat down and watched everything all through?
You must be joking. No, I don't watch my old films, not if I can help it. In fact, the only times I'm been forced to do it is to do commentary on DVDs.

None of them?
None of them. This is not a criticism, it's just that I can't see my films as films. It's more like a personal photo album for me than it is like a movie.

Do you get films made through a Canadian support system?
Well, there is government investment in film in Canada, as there is in most countries except for the United States. Twenty years ago when I did "The Dead Zone," I got more than I got for "The Fly," which was three years later.

Is your understanding of the body, a theme in your work, changing as you grow older?
Your understanding of everything changes. I've always been very body-conscious, because my understanding of the human condition is that the body is the first fact of human existence.

You get unusual performances out of your actors.
It's a matter of temperament, partly, and it's also the way I have developed my directing technique. I have a very protected set. I don't yell at them, I don't scream.

Do you enjoy acting?
I do, I do. It's so different — you're only standing about 10 feet away from where you are as a director, but it's a completely different world.

Do you think you're seen as a cinematic weirdo?
Yes and no. I find I get a lot of respect from industry people. But I don't live in Hollywood, I live in Toronto, so the schmooze factor is low. It goes up and down, the credibility factor, but I haven't felt myself to be an impossible weirdo.

ARION BERGER (EXPRESS)

➜ *AFI Silver, 8633 Colesville Road, Silver Spring, through Feb. 22; 301-495-6700. (Silver Spring)*

TopStops

Continued from E15

Comic Reality: Spanish Flies in the Ointment

In "Comic Reality: Political Cartoons by Ibero-American Artists," the U.S. gets a gander at what it looks like to the pen-weilding wits of 20 Latin American countries, as well as Spain and Portugal. Warning: It isn't pretty.

➜ *Katzen Arts Center, 4400 Massachusetts Ave. NW; through Feb. 1; 202-885-1300.*

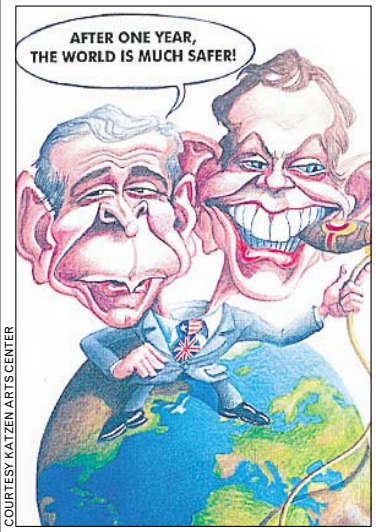

COURTESY KATZEN ARTS CENTER

George Bush and Tony Blair skewered — in English — by a political cartoonist.

John Eaton: Blue Skies

Washington's favorite keeper of the Great American Songbook, pianist John Eaton, plays standards by Jerome Kern and Irving Berlin in a show concentrating on the music of "The Founding Fathers" of 20th century American song.

➜ *Wolf Trap, 1635 Trap Road, Vienna; Sat., 7:30 p.m., $25; 703-218-6500.*

HYATTSVILLE

JANUARY RENT FREE*

QUEENSTOWN Apartments

Call for SPECIALS!

- New Fitness Center
- Free Computer Lab
- 5% County & Government Employee & Senior Citizen Discount
- $15/Month Off For Students
- Convenient To Metro, Shops, & Restaurants

*Move by January 13th

3301 Chillum Road
Mt. Rainier, MD 20712
www.queenstownapts.com
1-877-278-3509

Edgewood

EQUAL HOUSING OPPORTUNITY

Instant Approvals! (for qualified applicants)

Final Week

Must close February 5!

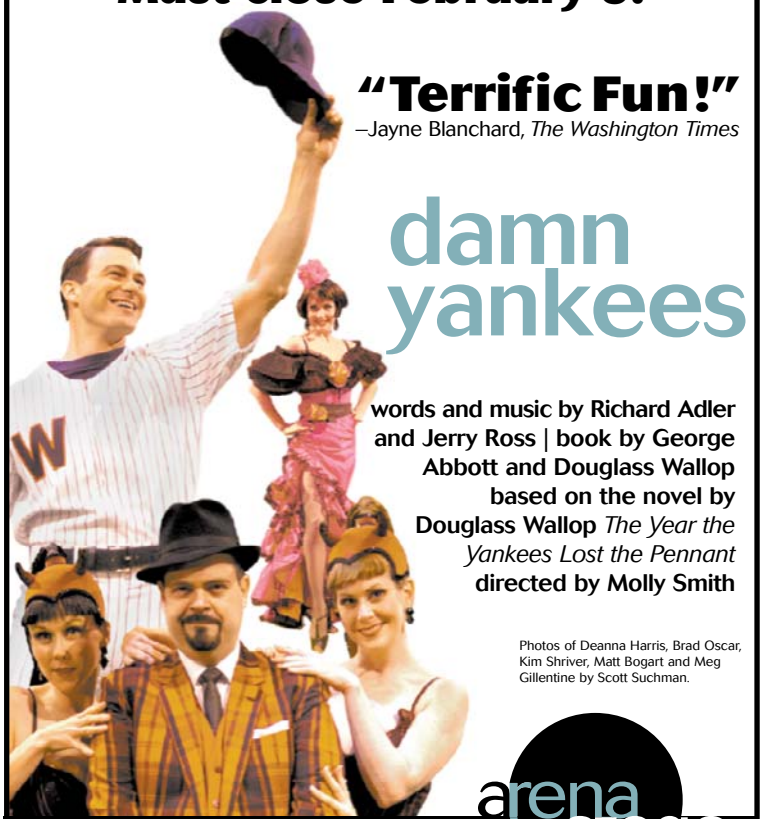

"Terrific Fun!"
–Jayne Blanchard, *The Washington Times*

damn yankees

words and music by Richard Adler and Jerry Ross | book by George Abbott and Douglass Wallop based on the novel by Douglass Wallop *The Year the Yankees Lost the Pennant* directed by Molly Smith

Photos of Deanna Harris, Brad Oscar, Kim Shriver, Matt Bogart and Meg Gillentine by Scott Suchman.

arena stage
molly smith
artistic director

click www.arenastage.org
or call (202) 488-3300

50,000 APPLY. 1,200 ARE ACCEPTED.

ONLY THE BEST SURVIVE.

ANNAPOLIS

PG-13

annapolis.movies.com

Distributed by BUENA VISTA PICTURES DISTRIBUTION
©TOUCHSTONE PICTURES

Starts Tomorrow

WASHINGTON, DC

AMC UNION STATION 9
50 Mass. Ave. N.E.
(703) 998-4AMC

CINEPLEX ODEON WISCONSIN AVE. CINEMAS 6
4000 Wisconsin Ave. N.W.
800-FANDANGO #714

LOEWS GEORGETOWN
K St. between Wisconsin and 31 St. N.W.
800-FANDANGO #821

REGAL GALLERY PLACE STADIUM 14
707 Seventh Street, N.W.
800-FANDANGO #1721

MARYLAND

AMC ACADEMY 8
Greenbelt, MD
(703) 998-4AMC

AMC COLUMBIA 14
In The Mall In Columbia
(410) 423-0520

CINEPLEX ODEON ST. CHARLES TOWNE CTR. 9
Waldorf, MD
800-FANDANGO #745

CONSOLIDATED MAJESTIC 20
900 Ellsworth Dr., Silver Spring, MD
(240) 393-4826

LOEWS CENTERPARK 8
Beltsville, MD
800-FANDANGO #739

MAGIC JOHNSON AT CAPITAL CENTRE
800 Shoppers Way, Largo, MD
800-FANDANGO #844

LOEWS RIO 18
Gaithersburg, MD
800-FANDANGO #740

LOEWS WHEATON PLAZA 11
Wheaton, MD
800-FANDANGO #746

MUVICO EGYPTIAN 24
At Arundel Mills
(443) 755-8992

REGAL CINEMAS BETHESDA
Bethesda, MD
800-FANDANGO #569

REGAL CINEMAS BOWIE STADIUM 14
15200 Major Lansdale Blvd.
800-326-3264 #454

REGAL CINEMAS GERMANTOWN STADIUM 14
Germantown Town Center
800-326-3264 #455

REGAL CINEMAS ROCKVILLE STADIUM 13
Rockville,MD
800-FANDANGO #248

VIRGINIA

AMC COURTHOUSE 8
Arlington, VA
(703) 998-4AMC

AMC HOFFMAN CENTER 22
Eisenhower Ave. & Telegraph Rd.
(703) 998-4AMC

Sorry, No Passes

AMC POTOMAC MILLS 18
Woodbridge, VA
(703) 998-4262

AMC SPRINGFIELD MALL 10
Springfield, VA
(703) 971-3991

AMC TYSONS CORNER 16
7850 Tysons Corner Center
(703) 998-4AMC

CONSOLIDATED KINGSTOWNE 16
Kingstowne Towne Ctr
Alexandria, VA
(703) 822-4956

NATIONAL AMUSEMENTS ARLINGTON BLVD/ LEE HIGHWAY MULTIPLEX CINEMAS
Merrifield, VA
(703) 502-4060

NATIONAL AMUSEMENTS CENTREVILLE MULTIPLEX CINEMAS
Centreville, VA
(703) 502-4060

NATIONAL AMUSEMENTS RESTON TOWN CENTER MULTIPLEX CINEMAS
Reston, VA
(703) 502-4060

PHOENIX THEATRES WORLDGATE 9
Herndon, VA
(703) 318-9290

REGAL COUNTRYSIDE STADIUM 20
Sterling, VA
800-FANDANGO #394

REGAL MANASSAS STADIUM 14
Exit 47B off Interstate 66.
800-326-3264 #490

REGAL CINEMAS POTOMAC YARD STADIUM 16
Rte. 1 off S. Glebe Rd.
(703) 739-4040

REGAL FAIRFAX TOWNCENTER 10
Fairfax, VA
800-FANDANGO #670

Pandas' Friends

MUSIC | Deerhoof is the greatest rock band you've never heard of. Take two parts The Who, add one part Stockhausen, throw in a breathy Japanese waif where Roger Daltrey would normally stand, and voila! A silly-explosive-happy-brutal-propulsive-melodic experience which sounds like no other.

And thus extremely hard to categorize. But this Saturday they unleash their shaolin songcraft on Washington at a don't-miss show at the Black Cat.

For a decade Deerhoof has flown beneath the mainstream radar, but tours with Sonic Youth and Wilco have showcased the band's trademark mix of brainpower and firepower. Increasingly rapturous reviews over eight albums haven't hurt either. The band has gradually woven its noisy pop experiments into well-crafted songs.

With their latest, "The Runners Four" (Kill Rock Stars), they've traded complex studio production for a raw sound captured in their Oakland, Calif., practice space. The result is a road-tested, restlessly creative rock band firing on all cylinders.

BLUEGHOST

STEP INTO MY PARLOR: The members of Deerhoof reel you in before the assault.

The high-octane rhythm section of Chris Cohen (bass) and Greg Saunier (drums) propels the rock around hairpin turns. Guitarist John Dieterich welds shards of broken riffs into an elegant sonic sabre. And Satomi Matsuzaki (vocals and guitar) creates dreamlike tales of innocence and experience in her disarmingly girlish voice.

With song titles like "Come See the Duck" and "Panda Panda Panda" a newbie to Deerhoof might be forgiven for expecting something cutesy.

But it's a ploy. A sugary little treat dangled before the listener in order to entice him close enough for a sonic pummelling — a wonderful beatdown. BOB MASSEY

➜ *Black Cat, 1811 14th St. NW; Sat., 9:30 p.m. $10; 202-667-7960. (U St.-Cardozo)*

STAGE | THE HUNGER ARTIST

CHRISTOPHER O. BANKS

STARVED FOR LOVE: What's on "An Empty Plate in the Cafe du Grand Boeuf"? The fantasy meals described by the eager staff to their restaurant's proprietor and only customer, the despondent gourmand Monsieur (Conrad Feininger, center), who has renounced food. The Washington Stage Guild's very funny play is about art, pleasure and philosophy.

Crime & Passion

An FBI agent and the man he tracked discuss their history

LECTURE | It may be considered the real-life equivalent of putting Jean Valjean and Inspector Javert in a room together. Only Weather Underground founder Bill Ayers actually did commit crimes worthy of pursuit by FBI agent Don Strickland.

The two former adversaries will debate and reflect on their respective historical roles at the International Spy Museum.

Strickland will discuss his and the FBI's methods used to track down Ayers and his cohorts. Ayers, who has admitted to taking part in bombings on the U.S. Capitol and Pentagon in the early '70s, authored an account of his years on the lam, "Fugitive Days."

Charges connected to the bombings were dropped when he resurfaced in the '80s, due to alleged improper surveillance by the FBI. Now a professor at the University of Illinois at Chicago, Ayers has also written books on teaching and parenting.

This isn't the first time Ayers and Strickland have occupied an artistic space together. The two men each appeared in 2002's "The Weather Underground," which documented the radical group's transition from the Students for a Democratic Society into a violent organization.

ERIN TROMPETER

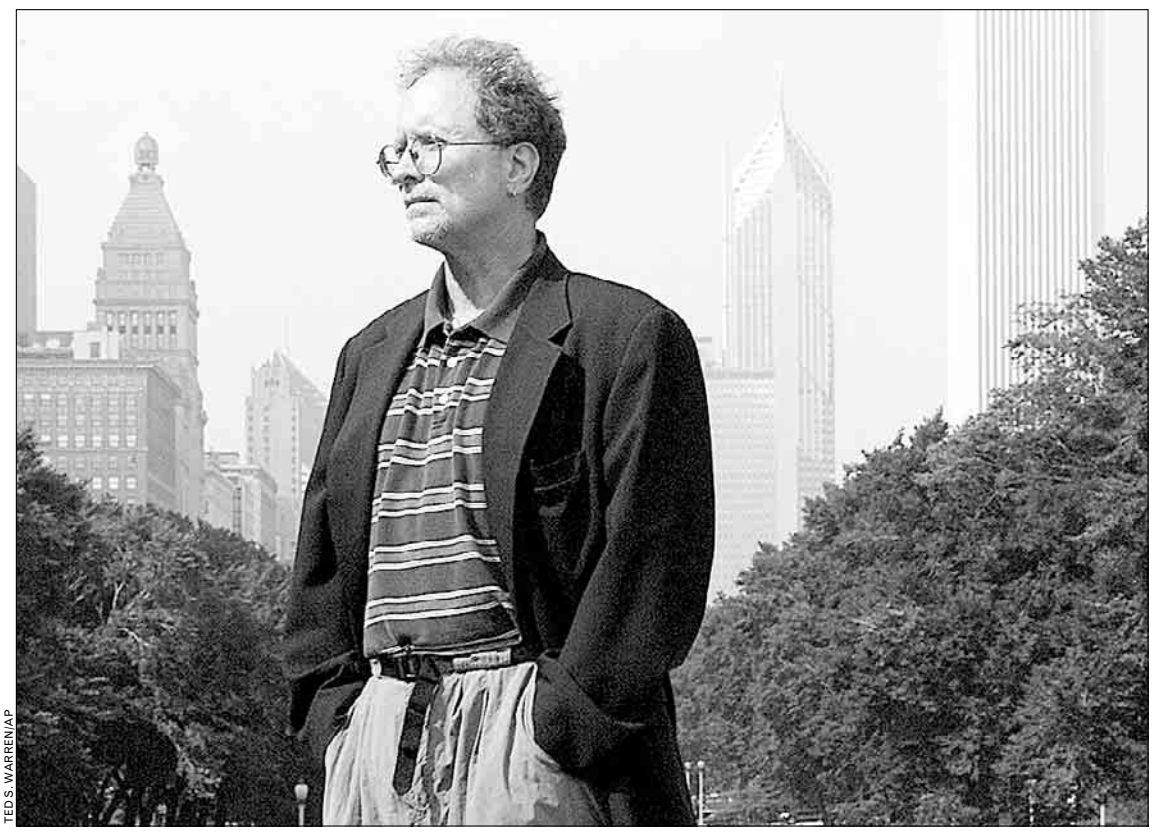

TED S. WARREN/AP

A NEW MAN: Bill Ayers, former member of the student organization Weather Underground, reflects on his former activism.

➜ *International Spy Museum, 800 F St. NW; Thu., 6:30 p.m.; $20; 202-393-7798. (Gallery Place-Chinatown)*

Ambassadors of Grind

D.C.'s Magrudergrind loudly, proudly carry the grindcore torch

LOCAL HEROES | Grindcore is the fastest, most punishing result of decades of interbreeding between punk and metal. Though Magrudergrind's screamer Avi Kulawy and drummer Chris Moore are still teenagers (guitarist Maurice Alvarado is 26), in three years they've toured Europe and the U.S., released many split CDs with fellow-grinders from all over the world and sold some 10,000 discs. Thursday they'll play the Warehouse Next Door.

Is Magrudergrind punk or metal?

KULAWY: Neither. But if we had to choose, I'd say a punk band.

MOORE: Definitely DIY punk ethics.

How big do you want to get?

ALVARO: Underground music is not meant to be popular, it's not meant to be accessible to everyday people. We want to be separated from the mainstream. It comes off as elitist. Too bad.

MOORE: But it should be open to everyone ... If I see some kid straight out of Hot Topic, I'll give him a flyer. There's so many people in D.C. who would enjoy grindcore. They just need a flyer or mix-tape.

KULAWY: They might get into it. I'm trying to travel the world.

MICHELLE REPISO/EXPRESS

Just three nice, clean-cut young men.

How do you bring Japanese bands over here to play?

KULAWY: I e-mail bands. World Downfall e-mailed back. We wanted to do a long West Coast tour, but they could only come over for a week. It was awesome.

MOORE: People are latching onto Japanese music. That's cool, but people should focus on their own area. There's so many good bands popping out of the U.S., especially power violence and grind. And most of those bands are young.

Are you politically active?

ALVARO: I did a lot in college with peace groups. I still represent the World Youth International Socialist Organization.

MOORE: I work for a peace organization.

KULAWY: I'm just chilling, dude.

TIM FOLLOS (EXPRESS)

➜ *Warehouse Next Door, 1017 7th St. NW; Thu., 8:30 p.m., $7; 202-783-3933. (Convention Center)*

GALLERIES | PHYSICAL GRAFFITI

COURTESY ANNE C. FISHER GALLERY

BETTER THAN 'CATS': Adrienne Mills' contribution to the two-artist Bodies of Work show at the Anne C. Fisher Gallery includes witty painted nudes. Jean Beebe creates abstract assemblages which comment on body image.

What Is It Good For?

'Why We Fight' looks at the reasons behind American conflicts

IDEOLOGY | Eugene Jarecki made a name for himself with his 2002 documentary "The Trials of Henry Kissinger." Now, Jarecki follows up the success of that film with his new documentary "Why We Fight." The film looks at conflicts from World War II to the current war in Iraq to examine the political, economic and ideological reasons why America goes to war. Using "the military-industrial complex," a term coined in the 1950s by President Dwight D. Eisenhower, as a major theme, Jarecki attempts to find out how war works in present day America.

Did you intend this documentary as a history lesson?

I am student of the school that says that if we don't learn from our history that we are doomed to repeat it.

What was most striking to me about making this film was really taking my inspiration from Dwight Eisenhower. He had such an extraordinarily definite and powerful voice for today.

SONY PICTURES

SOLDIER BOY: The film follows, among other stories, the journey of an Army recruit.

While you were waiting for the film to get a release date, did you feel like you had to add postscripts?

Well, in a certain way, when you are documentary filmmaker — especially a political one making a film about war — you do feel like an ambulance-chaser. It's a pretty crass thought and you have to stop yourself fairly quickly.

Do you think different people will find support for their points of view?

I absolutely hope so. What I want most people to find in the film is that they find voices with whom they resonate and they find in the film voices with whom they might not agree but they can't simply disagree.

What place does a documentary film have in the political dialogue?

An individual filmmaker sets out to make a film for his own reasons. In my case, I am a person who is non-partisan. I don't have a party to which I adhere.

What I can do as a filmmaker with no threat to myself — because I have no job security concerns, because I have no job — is that I can go ahead and put myself out there and try to promote a kind of dialogue that I wish I were seeing around me. PETERSON GONZAGA (VNU ENTERTAINMENT NEWS WIRE)

Take 10

THE WASHINGTON POST'S FILM CRITICS TACKLE THIS WEEK'S BOX-OFFICE TOP 10

1 Underworld: Evolution

The vampire Selene (Kate Beckinsale) returns to take a bite out of her past. This film was not screened for critics.

2 Hoodwinked

The creatures seem more like rubber toys than animated beings, and their faces are without nuance or vividness. STEPHEN HUNTER

3 Glory Road

First-time director James Gartner executes sports-movie cliches with terrific assurance. ANN HORNADAY

4 Last Holiday

A good-hearted, kind-spirited, if mild pleasure, in which star Queen Latifah demonstrates her considerable presence. STEPHEN HUNTER

5 Brokeback Mountain

It possesses handsome and sympathetic lead players, magnificent scenery and cultural import. But it's devoid of one crucial thing: passion. ANN HORNADAY

PARAMOUNT PICTURES

SEEING THE WORLD: Queen Latifah brings presence to the slight "Last Holiday."

6 Fun With Dick and Jane

This Jim Carrey-Téa Leoni remake of a caper involving married felons is a no-brainer with a brain, a light, inoffensive comedy. ANN HORNADAY

7 The Chronicles of Narnia

Andrew Adamson's sterling version of C.S. Lewis' classic children's fantasy is well told, handsome, stirring and loads of fun. STEPHEN HUNTER

8 Hostel

A group of backpackers meets with a gory fate in Eli Roth's grisly new slasher movie. This film was not screened for critics.

9 The New World

This attempt to rescue the myth of Capt. John Smith and Pocahontas from the swamp of kitsch into which it has sunk is stately to the point of being static. STEPHEN HUNTER

10 End of the Spear

Based on a true event in which five American missionaries were killed by Ecuadorean tribesmen, the film never really explores the idea that one man's missionary work is another's ideological aggression. DESSON THOMSON

Indies&Arties

Otto Preminger: A Centennial Celebration

In addition to the David Cronenberg retrospective (see E7), AFI Silver presents more screen oddities with this focused showcase. This weekend, expect three dramas from the enigmatic auteur: 1950's teenage creepout "Angel Face"; the 1954 masterpiece "The Man With the Golden Arm," starring Frank Sinatra, and 1954's "River of No Return" with Robert Mitchum and Marilyn Monroe.

Fellini & Masina

From the collaboration of director Federico Fellini and his actress wife Giulietta Masina sprung some of Europe's greatest films, including "Nights of Cabiria," in which Masina plays an optimistic prostitute working the dreary edges of Rome, and the poetic, rigorous love story "La Strada."

➜ *The above films are at AFI Silver, 8633 Colesville Road, Silver Spring; 410-495-6700, afi.com/silver.*

At Landmark E St. Cinema

Steven Soderbergh's latest is a grand experiment. This love triangle set in a bedraggled doll factory will be released on DVD simultaneously with its theatrical debut. Michael Haneke ("The Piano Teacher") won the Best Director award at last year's Cannes Film Festival for "Caché," an exploration of vengeance and responsibility.

➜ *Landmark E St. Cinema, 555 11th St. NW; both films open Fri., 202-452-7672, landmarktheatres.com.*

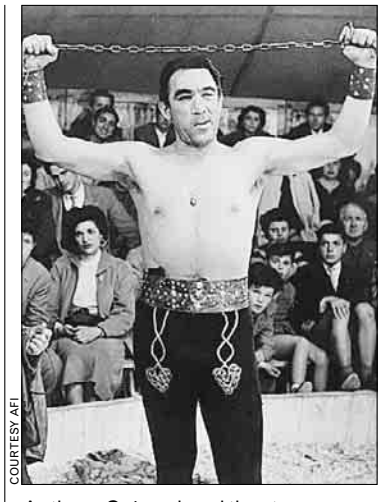

COURTESY AFI

Anthony Quinn played the strong man in Fellini's circus love story "La Strada."

'Babak and Friends'

The Freer presents a screening of this English-language family-friendly animated film about an adventurous little boy connecting to his Iranian heritage.

➜ *Freer Gallery, 12th Street and Jefferson Drive SW; Sun., 2 p.m., free; 202-633-4880, www.asia.si.edu/events*

The Freaks Come Out

A midnight movie makes a hilarious attack on obedience

FILM | John Roecker is a man in search of things: rebellion, free-thinking and a few good laughs. So he created a film with all of these themes and more. "Live Freaky, Die Freaky!", opening at the Avalon Theatre Friday, is an animated-puppet musical comedy about "music, murder and mayhem." Add "messiah" to that list. "Live Freaky" is an acid-trip reconceptualization of the 1969 Manson killings, only with laughs, puppets and a message.

Not that Roecker is laughing at the Manson murders. "I'm laughing at the idea that people will follow a book blindly without research," he said. "Manson was such an L.A. punk icon because he was the man that killed the '60s."

The film is also a sort of midnight movie for the modern age, a theater-going experience Roecker feels is all too rare.

"A little bit of the culture is being taken away from us. It kind of makes me sad. ['Live Freaky'] brings back the excitement of seeing those movies you weren't supposed to see. It was like your little act of rebellion."

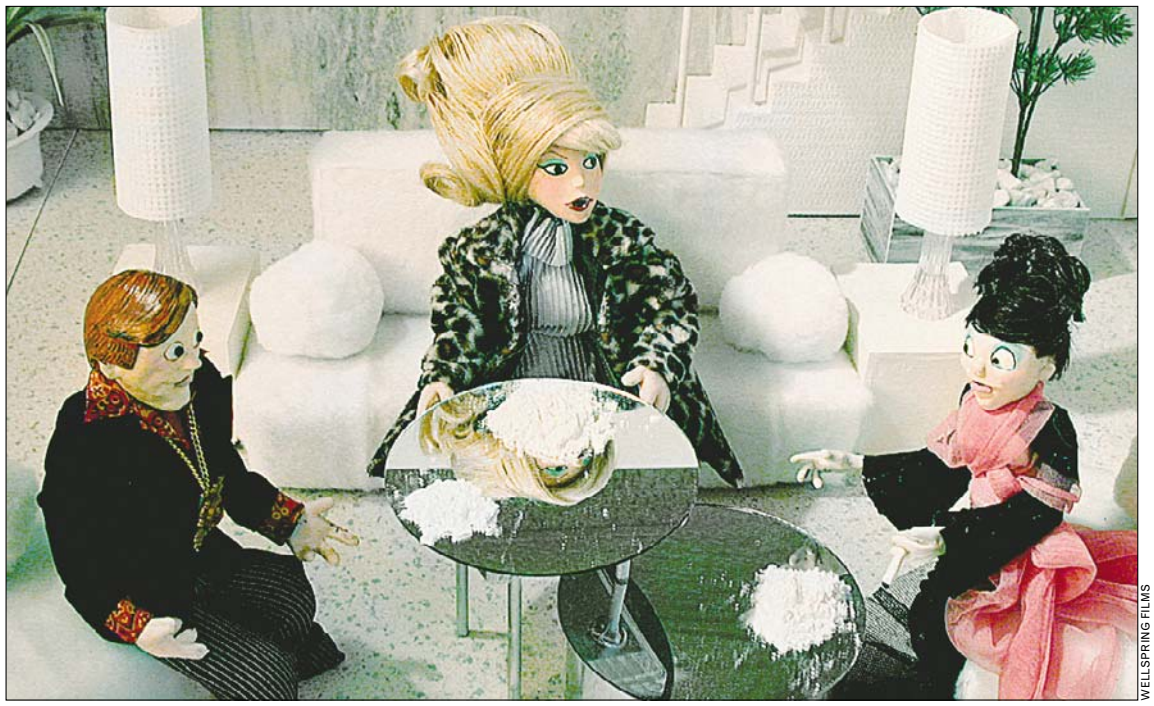

WELLSPRING FILMS

VALLEY OF THE DOLLHOUSE: A typically over-the-top moment from the animated puppet manifesto, "Live Freaky, Die Freaky!"

Roecker's inspirations are both cinematic and musical. He was raised in the Los Angeles punk culture of the 1970s.

"It was a time when, if you didn't want to be in the band, you could do something else. We were inspired, that's why punk rock started, because they hated bands like the Eagles, they hated those Burt Reynolds-Sally Field movies."

The director's interest in punk rock remained strong even while the music itself mutated. He directed "Forming: The Early Days of Punk," and has worked with contemporary bands, helming the Green Day documentary "Heart Like a Hand Grenade" and a concert film about the band The Network, as well as various music videos.

And some bright lights of punk are returning the favor. Faith No More's Roddy Bottom and Rancid's Tim Armstrong wrote original songs for "Live Freaky," according to Roecker's specifications: "I made a CD of what I wanted it to sound like. They're like, 'Punk rock,' and I'm like, 'No, punk Broadway.' It's a new movement we're starting."

➜ *Avalon Theatre, 5612 Connecticut Ave. NW; Fri. & Sat., midnight, $9.50; 202-966-6000.*

Bringing African Jazz Home

COURTESY KENNEDY CENTER

Weston's jazz is a universal language.

Pianist Randy Weston absorbs and imports stunning new rhythms

MUSIC | Of all the American jazz figures who have dabbled in African music, few have made such a lasting impression as Randy Weston.

Weston exhibits rhythmic agility on the piano and a fondness for dense, orchestral harmonies in the vein of Thelonious Monk and Duke Ellington. During the '50s, Weston even wrote a few bebop standards, including "Hi Fly" and "Little Niles."

But soon after he began collaborating with trombonist and arranger Melba Liston, his music became increasingly Afrocentric, or better yet, truly African-American. Instead of using the melodies and rhythms as exotic flavorings, Weston conducted work-study expeditions to Nigeria, eventually moving to Rabat, Morocco, in 1968, then later Tangier, where he opened his African Rhythms jazz club and stayed until 1973.

Since then, Weston's music has been synonymous with Africa. He's as important to the synthesis of American bebop and West and North African music as Dizzy Gillespie is to development of Cu-bop.

This Saturday at the Kennedy Center, the 79-year-old innovator will lead his quintet, African Rhythms, featuring Senegalese kora (21-string African harp) player Abdou Mboup, as part of the NEA Jazz Masters Tour. JOHN MURPH

➜ *Kennedy Center; 2700 F. St. NW; Sat., 7:30 & 9:30 p.m., $30; 202-467-4600. (Foggy Bottom-GWU)*

FOLGER THEATRE

Sex Politics Sex Power Sex Religion

MEASURE FOR MEASURE

by William Shakespeare

On stage now 202.544.7077 www.folger.edu

A Metal Revelation

Avenged Sevenfold takes punk-metal to catchy new realms

MUSIC | Although Avenged Sevenfold played last summer's Warped Tour, this band is no run-of-the-mill pop-punk act. The Huntington Beach, Calif., quintet has become known for its metal/hardcore/pop-punk hybrid sound. The band's latest release, "City of Evil," contains fewer hardcore moments than its predecessors, but is full of catchy, New Wave of British Heavy Metal-influenced songs with memorable twin-guitar leads.

Perhaps Dream Theater drummer Mike Portnoy described the band best: "picture [Mr. Big guitar shredder] Paul Gilbert, [Slipknot drummer] Joey Jordison and [Faith No More vocalist] Mike Patton putting together a pop/metal band."

Makes sense for a band whose members who have renamed themselves M. Shadows, Zacky Vengeance, Synyster Gates, the Reverend and Johnny Christ.

GREGORY RE

PETER KRAMER/GETTY IMAGES

SOUNDING OF THE 7TH TRUMPET: Avenged Sevenfold arrives for a sold-out show.

→ *9:30 Club, 815 V St. NW; with CKY, Bullets and Octane, Days of Contempt, Sun., 7 p.m., sold out; 202-265-0930. (U St.-Cardozo)*

Paul Cézanne, *Houses in Provence: The Riaux Valley near L'Estaque*, (detail) c. 1883 National Gallery of Art, Washington, Collection of Mr. and Mrs. Paul Mellon

Provençal Cuisine in the National Gallery of Art

Enjoy dishes inspired by the cuisine of Provence at Café Provençal after visiting the "Cézanne in Provence" exhibition*
January 29 to May 7, 2006 at the National Gallery of Art, West Building
Sixth Street and Constitution Avenue, NW, on the National Mall, 202-737-4215, www.nga.gov

A Taste of Provence. These restaurants will be offering Provençal menus during the week:

* Belga Café, 202-544-0100
* Bistrot Lepic, 202-333-0111
* Café 15, 202-737-8800
* Citronelle, 202-625-2150
* Gerard's Place, 202-737-4445
* Inde Bleu, 202-333-2538
* La Chaumière, 202-338-1784
* La Ferme, 301-986-5255
* Marcel's, 202-296-1166
* Petits Plats, 202-518-0018

An Evening in Provence at La Maison Française

Provencal wines, food, products, culture and people! Monday, January 30, 6:00pm to 9:00pm
Embassy of France, 4101 Reservoir Road, NW, 202-944-6091
Tickets: $65, available online at www.la-maison-francaise.org

Poster Exhibit at La Maison Française

Posters of Provence dating from the 1890's to the early 1900's.
Opening on Monday, January 30, through February 19
Monday to Friday, 10:00am to 5:00pm by appointment only
Embassy of France

Impressionist Piano Concert by Young Virtuoso Bertrand Chamayou

Thursday, February 2, 7:00pm
Rosslyn Spectrum Theater, 1611 North Kent Street, 202-234-7911, Metro: Rosslyn
Tickets: $15, Alliance Française Members $12, available online at www.francedc.org

MARSEILLE PROVENCE
wines of provence
Provence Alpes Tourisme International
Maison de la FRANCE
francequide.com

See website for all addresses, phone numbers and further details, www.provencetourism.com
Organized by The Chamber of Commerce of Marseille Provence in France

*The exhibition is organized by the National Gallery of Art, Washington, the Musée Granet and Communauté du Pays d'Aix, Aix-en-Provence, and the Réunion des musées nationaux, Paris.

Design you. "Home & Shopping" can lead you to your look. **Wednesdays.** express

X017d 3x5

inspirations

a celebration of gospel & the spoken word

Saturday, Feb. 4, 2006
12-5 pm
National Museum of Natural History Baird Auditorium
10th & Constitution Ave, NW Metro: Federal Triangle and Smithsonian

Join us for a Tripleheader Celebration of Black History Month

12-2 pm
Gospel performance by nationally acclaimed recording artists Patrick Lundy and The Ministers of Music, hosted by Jacquie Gales Webb of WHUR's Sunday Afternoon Gospel.

2-3 pm
Live broadcast of Rod Murray's Hip Hop Connection, a weekly Voice of America radio show heard throughout Africa. With Joyful Noise and other special guests!

3-5 pm
Poetry Slam hosted by local poet and Smithsonian archivist Reuben Jackson. Two teams of 10 will spar with original poems.

This event is **FREE AND OPEN TO THE PUBLIC**. Poets must preregister for the poetry slam. Call 202-357-4005 for more details, or write to heritagemonths@si.edu.

Jacquie Gales Webb

Patrick Lundy and The Ministers of Music

Rod Murray

Reuben Jackson

Voice of America

Smithsonian Center for Education and Museum Studies

Sponsors: Voice of America, Smithsonian African American Association, Smithsonian Center for Education and Museum Studies, and Smithsonian Heritage Months Steering Committee

The Heart of a Piano

Margaret Leng Tan explores the sonic secrets of the strings

MUSIC | Margaret Leng Tan is a musician perhaps best known for wrenching truth and beauty from a toy piano. A onetime protégé of the great composer and sonic experimentalist John Cage, Tan learned to think about music — and her instrument — in new ways. As part of the Freer Gallery's "Virtue and Entertainment: Chinese Music in the Visual Arts" exhibit, Tan presents a program on Friday of new music for the piano and steel qin, a zitherlike Chinese instrument.

When most people think of a piano, they picture someone sitting down.
The piano is really an amazing instrument, it's so versatile, Once I lift the lid of the grand piano, it's like this oyster with this wealth of sonic possibility inside.

How do you redefine the instrument?
I use the normal piano in a very unconventional way — I play on the strings of the piano, I play on the keyboard, using my elbows, my fists, my forearms.

Why are you including a John Cage work in this program?
He was so influenced by Asian philosophies that I absolutely had to include him in this program. Also, there's a whole organic logic to it, because I'm playing "C-A-G-E" by Tan Dun, built on the musical letters of Cage's name.

YVONNE TAN

PULLING STRINGS: In her physical performances, Tan ignores the piano bench.

You're almost more of a performance artist than a musician.
It's very choreographic how I move. I'm playing on the strings of the piano as if I'm playing a Chinese instrument.

Is the program more philosophically Asian than sonically?
Two pieces — Somei Satoh's "Litania" and Ge Gan-ru's "A Gate Into Infinity" — explore whole other sonic aspects of the piano. In "Litania," it's all done on the keyboard, but it's reenforced with me playing on a tape — you're hearing mass sonorities. It'll blow your mind.

The other explores the Asian concept of stillness, silence and space. There are two main ideas that are inherent to Asian music: one is the living essence of every tone, the other is this ideas of space and time being indivisible entities.

ARION BERGER (EXPRESS)

➜ *Freer Gallery, 12th Street and Jefferson Drive. SW; Fri., 7:30 p.m., free; 202-397-7328; (Smithsonian).*

Your first stop for information.

Express is the fastest way to get news and entertainment en route to your destination. And the best place to catch Express is in the bright yellow news racks at area:

- ▶ Metro stations
- ▶ on-street locations
- ▶ college campuses
- ▶ apartment buildings
- ▶ restaurants
- ▶ health clubs

So grab your copy at the news rack, and read the ride away.

express
A publication of The Washington Post

read. ride. recycle.

Bally Total Fitness

XX208 3x6

Yoga&Healing

Stretch Your Body
Expand Your Mind

20% off regular membership for New Year's Resolution

Holistic Body-Mind
Energy Training
Kids Classes

Yoga
Tai-Chi
Meditation
Brain Respiration

Energy Checkup: $20 (40 mins)
- Flexibility / Balance
- Digestive Condition
- Breathing Pattern
- Meridian Channels
- Back / Neck / Shoulder Pain
- Body/Mind Concentration
- Prescriptive Exercise & Consultation
- Experience Healing Energy & Relaxation

Dahn Yoga&Healing

Call or visit a **Dahn Center** near you, and be on the road to wellness.

DOWNTOWN, DC 202-393-2440
GEORGETOWN, DC 202-298-3246
VAN NESS CENTER, DC 202-237-9642
BETHESDA, MD 301-907-6520
ROCKVILLE, MD 301-424-9033
GAITHERSBURG, MD 301-330-4861
BELTSVILLE, MD 301-595-2056
COLLEGE PARK, MD 301-699-9642
ALEXANDRIA, VA 703-684-7717
VIENNA, VA 703-242-9373
McLEAN, VA 703-442-3246
CENTREVILLE, VA 703-266-5363
SPRINGFIELD, VA 703-866-9642
NEW LEESBURG, VA 703-779-9642

Health Smile Peace

www.DahnYoga.com

"THE FILM IMAX® WAS MADE FOR!"

Tony Toscano, TALKING PICTURES

WALT DISNEY PICTURES
INVITES YOU TO DISCOVER THE MYSTERY OF MARS

ROVING MARS

Presented as a Public Service by
LOCKHEED MARTIN

rovingmars.com

Distributed by BUENA VISTA PICTURES DISTRIBUTION IMAX® IMAX Corporation ©BUENA VISTA PICTURES DISTRIBUTION

STARTS TOMORROW EXCLUSIVELY IN IMAX® THEATRES

WASHINGTON, DC

Smithsonian
Lockheed Martin IMAX® Theater
National Air and Space Museum
Independence Avenue at 4th Street, SW
(202) 633-IMAX www.si.edu/IMAX
Showtimes: 10:15am, 11:55am, 2:20pm, 5:00pm
No passes.

VIRGINIA

Smithsonian
IMAX® Theater
National Air and Space Museum
Steven F. Udvar-Hazy Center
14390 Air & Space Museum Parkway, Chantilly
(202) 633-IMAX www.si.edu/IMAX
Showtimes: 11:00am, 1:00pm, 4:00pm

WASHINGTON PERFORMING ARTS SOCIETY | at 40

classical

ALFRED BRENDEL, *piano*

Tuesday, February 7 at 8pm

Performing with clarity, honesty, and a sense of wonder, this most sublime of musicians brings a signature program to the Kennedy Center for WPAS' 40th Anniversary Season. "He holds the keys to beauty," wrote *The Dallas Morning News.*

Haydn Sonata in D Major, Hob. XVI:42
Sonata in C Major, Hob. XVI:50
Schubert Sonata No. 18 in G Major
Mozart Fantasia in C minor, K. 475
Rondo in A minor, K. 511

Kennedy Center Concert Hall
Tickets: $35-$75
Media Sponsor: Classical 104.1 WGMS

CALL, CLICK, OR VISIT
(202) 785-9727 | WPAS.ORG | 2000 L STREET NW, SUITE 510
Groups of 15 or more call (202) 533-1863.

Sugarloaf CraftsFestival®

January 27, 28, 29, 2006
Dulles Expo Center
Chantilly, VA
Rt. 28 at Willard Rd.
Fri. 10-6, Sat. 9-6, Sun. 10-5
Adult Admission $7 – Good All 3 Days!

- 350 Artisans
- Craft Demonstrations
- Specialty Food
- All Indoors

Preview the show, get discount admission coupons, directions, hours & more at

SugarloafCrafts.com
Coupons also available by calling 800.210.9900

LOEWS CINEPLEX

A CENTURY OF ENTERTAINMENT

Tickets Now Available For *Curious George*
Opens Feb. 10th
Visit Fandango.com or purchase at Theatre Box Office

Feature presentation starts approximately 15 minutes after published showtime.

★ No Passports Accepted
Bargain Shows in ( )

Cineplex Odeon TYSONS FAIRFAX SQUARE
8065 Leesburg Pike 703-506-9857

TRISTAN & ISOLDE (PG–13) (3:10)6:40 9:45
CASANOVA (R) (3:20)7:00 9:50
MATCH POINT (R) (3:30)7:10 9:40
MUNICH (R) (4:50)8:30
SYRIANA (R) (3:50)6:30 9:20
WALK THE LINE (PG–13) Rear Window Captioning (3:00)6:20 9:15
PRIDE & PREJUDICE (PG) (3:15)6:50 9:30
CAPOTE (R) (2:30 5:00)7:20 10:00

Cineplex Odeon DUPONT CIRCLE 5
Dupont Circle
1350 19th Street 202-972-9956

★ CHRISTMAS IN THE CLOUDS (PG) (2:30 5:00)7:20 9:50
MRS. HENDERSON PRESENTS (R) (2:20 4:40)7:10 9:40
BROKEBACK MOUNTAIN (R) (2:00 3:00 5:00)6:00 8:00 9:00
CAPOTE (R) (2:10 4:50)7:30 10:10

MAGIC JOHNSON THEATRES CAPITOL CENTRE
800 Shopper's way, Largo 301-324-4220

★ UNDERWORLD: EVOLUTION (R) (1:00 2:00 3:30 4:30) 6:00 7:00 8:30 9:30 11:00
★ END OF THE SPEAR (PG–13) (1:20 3:50)6:20 9:00
LAST HOLIDAY (PG–13) (12:00 1:05 2:30 3:35 5:00) 6:05 7:30 8:35 10:00 11:05
HOODWINKED (PG) (12:45 2:45 4:45)6:45 8:45 10:45
GLORY ROAD (PG) (1:50 4:55)7:50 10:50
HOSTEL (R) (1:30 4:00)6:30 8:00 9:00 10:30
FUN WITH DICK & JANE (PG–13) (1:40 4:10)6:40 9:20
CHEAPER BY THE DOZEN 2 (PG) (12:30 3:00 5:30)
KING KONG (PG–13) Rear Window Captioning (12:50 4:50)8:50
CHRONICLES OF NARNIA: THE LION, THE WITCH AND THE WARDROBE (PG) (12:10 3:10)6:10 9:10

Cineplex Odeon UPTOWN
Cleveland Park
3426 Connecticut Avenue 202-966-8805

KING KONG (PG–13) (12:00 4:00)8:00

Cineplex Odeon WISCONSIN AVE. CINEMAS
4000 Wisconsin Avenue N.W. 202-244-0882

TRISTAN & ISOLDE (PG–13) (4:20)7:00 9:45
MEMOIRS OF A GEISHA (PG–13) (2:45)6:10 9:20
MUNICH (R) (4:30)8:00
BROKEBACK MOUNTAIN (R) (2:50)6:20 9:25
SYRIANA (R) 6:40 9:40
CHRONICLES OF NARNIA: THE LION, THE WITCH AND THE WARDROBE (PG) Rear Window Captioning (3:30)6:30 9:30
HARRY POTTER AND THE GOBLET OF FIRE (PG–13) (2:40)

Loews WHITE FLINT 5
North Bethesda 310-423-1014

MEMOIRS OF A GEISHA (PG–13) (2:30)6:20 9:25
MUNICH (R) (2:00)6:00 9:30
BROKEBACK MOUNTAIN (R) (2:45)6:00 9:00
SYRIANA (R) (3:00)6:30 9:15
WALK THE LINE (PG–13) (2:15)6:15 9:40

Cineplex Odeon SHIRLINGTON 7
2772 South Randolph 703-671-0978

★ LOOKING FOR COMEDY IN THE MUSLIM WORLD (PG–13) (12:30 2:40 5:00)7:20 10:00
CASANOVA (R) (1:10)6:50
MATCH POINT (R) (1:20 4:15)7:10 9:50
MEMOIRS OF A GEISHA (PG–13) (12:40 3:40)6:30 9:20
★ THE WHITE COUNTESS (PG–13) (12:50 3:30)6:20 9:10
BROKEBACK MOUNTAIN (R) (1:00 3:50)6:40 9:30
SYRIANA (R) (3:30)9:30
GOOD NIGHT, AND GOOD LUCK (PG) (1:50)7:00
CAPOTE (R) (4:00)9:00

Loews GEORGETOWN
3111 K Street, N.W. 202-346-6033

★ UNDERWORLD: EVOLUTION (R) (11:10 2:10 5:30)8:20 11:00
★ LOOKING FOR COMEDY IN THE MUSLIM WORLD (PG–13) (11:40 2:20 4:50)7:20 9:50
LAST HOLIDAY (PG–13) (12:00 2:40 5:20)8:00 10:40
THE NEW WORLD (PG–13) (11:30 3:10)6:10 9:10
GLORY ROAD (PG) (1:20 4:00)6:40 9:20
TRISTAN & ISOLDE (PG–13) Rear Window Captioning (12:40 3:30)6:20 9:00
CASANOVA (R) (12:10 5:50)
★ THE MATADOR (R) (1:10 3:50)7:10 9:40
MATCH POINT (R) (11:00 1:50 3:00 4:40)7:30 8:40 10:30
MEMOIRS OF A GEISHA (PG–13) (12:20 3:40)7:00 10:10
MUNICH (R) (11:50 3:20)6:50 10:20
FUN WITH DICK & JANE (PG–13) (1:30 4:10)6:30 8:50
SYRIANA (R) (4:20)7:50 10:50
CHRONICLES OF NARNIA: THE LION, THE WITCH AND THE WARDROBE (PG) (11:20 2:30)6:00 9:30
WALK THE LINE (PG–13) (1:00)

Loews WHEATON PLAZA 11
Wheaton Plaza Shopping Center,
Viers Mill Rd. Btwn. Georgia & University 301-949-9202

★ UNDERWORLD: EVOLUTION (R) Rear Window Captioning (4:30)7:30 10:10
LAST HOLIDAY (PG–13) (4:00)7:10 10:00
HOODWINKED (PG) (4:20)7:00 9:20
GLORY ROAD (PG) (5:10)7:50 10:20
TRISTAN & ISOLDE (PG–13) (3:00)6:10 9:10
HOSTEL (R) 7:20 10:15
MEMOIRS OF A GEISHA (PG–13) (3:20)6:30 9:45
MUNICH (R) (2:50)6:15 9:30
FUN WITH DICK & JANE (PG–13) (3:10 5:30)7:40 9:50
CHEAPER BY THE DOZEN 2 (PG) (5:00)
KING KONG (PG–13) (4:00)8:00
CHRONICLES OF NARNIA: THE LION, THE WITCH AND THE WARDROBE (PG) (3:15)6:20 9:15

Tickets times and more at Fandango.com Times Good for 1/26/06 **www.enjoytheshow.com**

REGAL ENTERTAINMENT GROUP

GALLERY PLACE STADIUM 14
701 Seventh St NW 800-FANDANGO 1721#

END OF THE SPEAR (PG-13) DIG (115 430) 735 1015
UNDERWORLD EVOLUTION (R) - ID REQ'D DIG (1200 100 240 400 530) 645 745 930 1030
THE NEW WORLD (PG-13) DIG (1240 410) 720 1020
LAST HOLIDAY (PG-13) DIG (1230 355) 710 950
GLORY ROAD (PG) DIG (1215 110 320 420) 630 730 935 1025
HOSTEL (R) - ID REQ'D DIG (1205 230 455) 725 1000
HOODWINKED (PG) DIG (1210 445) 700
MUNICH (R) - ID REQ'D DIG (1200 330) 655 1020
FUN WITH DICK AND JANE (PG-13) DIG (1210 220 440) 655 920
MEMOIRS OF A GEISHA (PG-13) DIG (1220 405) 715 1035
SYRIANA (R) - ID REQ'D DIG (1245 340) 640 940
CHRONICLES OF NARNIA (PG) DIG (1250 350) 705 1010
OC: HOODWINKED (PG) DIG (225) 915

BALLSTON COMMON STADIUM 12
Glebe Rd, Arlington 800-FANDANGO 377#

THE NEW WORLD (PG-13) DIG (1210 305) 725 1020
TRISTAN & ISOLDE (PG-13) DIG (1220 325) 740 1025
GLORY ROAD (PG) DIG (1225 335) 720 1030
MATCH POINT (R) - ID REQ'D DIG (1200 245) 710 955
CASANOVA (R) - ID REQ'D DIG (200 445) 730 1000
FUN WITH DICK AND JANE (PG-13) DIG (135 355) 640 915
BROKEBACK MOUNTAIN (R) - ID REQ'D DIG (115 205 420 505) 715 810 1010
KING KONG (PG-13) DIG (110 515) 930
SYRIANA (R) - ID REQ'D DIG (1215 320) 700 950
WALK THE LINE (PG-13) DIG (1205 345) 705 1005
CAPOTE (R) - ID REQ'D DIG (120 410) 735 1015

BOWIE STADIUM 14
15200 Major Lansdale Blvd 800-FANDANGO 454#

UNDERWORLD EVOLUTION (R) - ID REQ'D DIG (115 215 410 510) 705 800 955 1045
END OF THE SPEAR (PG-13) DIG (120 440) 735 1020
LAST HOLIDAY (PG-13) DIG (110 200 405 455) 700 750 945 1035
GLORY ROAD (PG) DIG (105 155 400 450) 655 745 950 1040
HOODWINKED (PG) DIG (135 415) 720 1015
HOSTEL (R) - ID REQ'D DIG (140 420) 730 1000
MUNICH (R) - ID REQ'D DIG (1250 425) 805
MEMOIRS OF A GEISHA (PG-13) DIG (125 445) 810
FUN WITH DICK AND JANE (PG-13) DIG (205 435) 710 940
KING KONG (PG-13) DIG (100 500) 900
CHRONICLES OF NARNIA (PG) DIG (145 505) 815

BETHESDA 10
7272 Wisconsin Avenue 800-FANDANGO 569#

LOOKING FOR COMEDY IN THE MUSLIM WORLD (PG-13) DIG (145 420) 740 1015
UNDERWORLD EVOLUTION (R) - ID REQ'D DIG (100 330) 730 955
TRISTAN & ISOLDE (PG-13) DIG (1255 410) 700 945
LAST HOLIDAY (PG-13) DIG (140 430) 725 1010
GLORY ROAD (PG) DIG (120 400) 720 1005
HOODWINKED (PG) DIG (130 350) 650 935
CHEAPER BY THE DOZEN 2 (PG) DIG (100 345)
FUN WITH DICK AND JANE (PG-13) DIG (115 340) 645 920
SYRIANA (R) - ID REQ'D DIG (110 405) 710 1000
CHRONICLES OF NARNIA (PG) DIG (1250 440) 750
WALK THE LINE (PG-13) DIG 715 1010

POTOMAC YARD STADIUM 16
3575 Jefferson Davis Hwy 800-FANDANGO 690#

UNDERWORLD EVOLUTION (R) - ID REQ'D DIG (1200 150 230 420 500) 650 730 920 1000
THE NEW WORLD (PG-13) DIG (110 410) 720 1020
END OF THE SPEAR (PG-13) DIG (155 435) 725 1005
HOODWINKED (PG) DIG (1205 225 445) 705 925
TRISTAN & ISOLDE (PG-13) DIG (100 400) 700 950
LAST HOLIDAY (PG-13) DIG (1130 140 220 425 510) 710 750 955 1035
GLORY ROAD (PG) DIG (1200 130 350 430) 645 715 940 1010
HOSTEL (R) - ID REQ'D DIG (1150 215 450) 715 935
MUNICH (R) - ID REQ'D DIG (1215 355) 740
FUN WITH DICK AND JANE (PG-13) DIG (135 405) 640 910
KING KONG (PG-13) DIG (1125 325) 725
CHRONICLES OF NARNIA (PG) DIG (105 415) 735
WALK THE LINE (PG-13) DIG (1230 330) 630 930

COUNTRYSIDE STADIUM 20
45980 Regal Plaza 800-FANDANGO 394#

UNDERWORLD EVOLUTION (R) - ID REQ'D DIG (1215 140 250 440 540) 740 820 1020
THE NEW WORLD (PG-13) DIG (100 410) 720 1035
END OF THE SPEAR (PG-13) DIG (210 500) 730 1010
TRISTAN & ISOLDE (PG-13) DIG (1220 320) 640 930
LAST HOLIDAY (PG-13) DIG (1245 330) 635 910
GLORY ROAD (PG) DIG (1140 150 230 450 530) 750 830 1040
HOSTEL (R) - ID REQ'D DIG (220 520) 800 1030
MATCH POINT (R) - ID REQ'D DIG (115 415) 715 1005
CASANOVA (R) - ID REQ'D DIG 920
HOODWINKED (PG) DIG (1200 120 210 340 430) 620 700 850
MUNICH (R) - ID REQ'D DIG (130 510) 840
CHEAPER BY THE DOZEN 2 (PG) DIG (110 345) 645
FUN WITH DICK AND JANE (PG-13) DIG (1145 240 515) 745 1025
BROKEBACK MOUNTAIN (R) - ID REQ'D DIG (1250 400) 710 1015
KING KONG (PG-13) DIG (1230 420) 810
MEMOIRS OF A GEISHA (PG-13) DIG (1150 300) 630 940
CHRONICLES OF NARNIA (PG) DIG (1210 310) 650 950
WALK THE LINE (PG-13) DIG (1240 350) 700 1000
HARRY POTTER & THE GOBLET OF FIRE (PG-13) DIG 900

ROCKVILLE CENTER STADIUM 13
Rockville Town Center 800-FANDANGO 248#
Free Theatre Parking- Monroe Street Garage
Weeknights after 6 PM- all day Saturday/Sunday

END OF THE SPEAR (PG-13) DIG (1245 325) 740 1030
UNDERWORLD EVOLUTION (R) - ID REQ'D DIG (100 410) 725 1010
THE NEW WORLD (PG-13) DIG (1230 345) 720 1035
LAST HOLIDAY (PG-13) DIG (1250 405) 745 1035
GLORY ROAD (PG) DIG (1240 355) 700 1015
HOSTEL (R) - ID REQ'D DIG (1215 240 505) 735 1005
MATCH POINT (R) - ID REQ'D DIG (1235 350) 715 1025
HOODWINKED (PG) DIG (1220 245 510) 750 1000
MUNICH (R) - ID REQ'D DIG (1200 330) 705 1040
FUN WITH DICK AND JANE (PG-13) DIG (1210 235 500) 730 950
BROKEBACK MOUNTAIN (R) - ID REQ'D DIG (1255 400) 710 1020
MEMOIRS OF A GEISHA (PG-13) DIG (1205 335) 655 1030
CHRONICLES OF NARNIA (PG) (1225 340) 650 955

FAIRFAX TOWNE CENTER 10
4110 W Ox Road 800-FANDANGO 670#

LOOKING FOR COMEDY IN THE MUSLIM WORLD (PG-13) DIG (110 420) 735 1005
END OF THE SPEAR (PG-13) DIG (1230 345) 720 1000
TRISTAN & ISOLDE (PG-13) DIG (1215 330) 700 950
LAST HOLIDAY (PG-13) DIG (1250 405) 740 1020
KING KONG (PG-13) DIG (1200 400) 750
CHRONICLES OF NARNIA (PG) DIG (1240 350) 710 1010
WALK THE LINE (PG-13) DIG (1210 340) 650 955
FUN WITH DICK AND JANE (PG-13) DIG (100 430) 725 945
MATCH POINT (R) - ID REQ'D DIG (1220 320) 645 940
CAPOTE (R) - ID REQ'D DIG (1245 410) 730 1015

GERMANTOWN STADIUM 14
20000 Century Blvd 800-FANDANGO 455#

UNDERWORLD EVOLUTION (R) - ID REQ'D DIG (1205 130 240 440 510) 710 750 950 1030
BROKEBACK MOUNTAIN (R) - ID REQ'D DIG (115 415) 715 1020
GLORY ROAD (PG) DIG (120 420) 720 1010
LAST HOLIDAY (PG-13) DIG (1250 430) 740 1020
HOODWINKED (PG) DIG (1215 230 450) 700 930
END OF THE SPEAR (PG-13) DIG (105 420) 725 1015
HOSTEL (R) - ID REQ'D DIG (1215 240 500) 730 1000
MUNICH (R) - ID REQ'D DIG (1210 350) 730
THE RINGER (PG-13) DIG 745 1000
FUN WITH DICK AND JANE (PG-13) DIG (1230 300 525) 800 1030
KING KONG (PG-13) DIG (1200 345) 745
MEMOIRS OF A GEISHA (PG-13) DIG (110 415) 720 1025
CHRONICLES OF NARNIA (PG) DIG (1205 330) 700 1010
HARRY POTTER & THE GOBLET OF FIRE (PG-13) DIG (1200 325)

UA SNOWDEN SQ STADIUM 14
9161 Commerce Ctr Dr 800-FANDANGO 570#

END OF THE SPEAR (PG-13) DIG (115 400) 715 1005
UNDERWORLD EVOLUTION (R) - ID REQ'D DIG (100 415) 730 1015
TRISTAN & ISOLDE (PG-13) DIG (1245 330) 645 940
LAST HOLIDAY (PG-13) DIG (115 415) 730 1010
GLORY ROAD (PG) DIG (1245 345) 700 940
HOSTEL (R) - ID REQ'D DIG (145 445) 745 1005
CASANOVA (R) - ID REQ'D DIG 1000
HOODWINKED (PG) DIG (200) 745
MUNICH (R) - ID REQ'D DIG (1230 430) 800
FUN WITH DICK AND JANE (PG-13) DIG (200 500) 800 1015
BROKEBACK MOUNTAIN (R) - ID REQ'D DIG (100 400) 715 1010
KING KONG (PG-13) DIG (1230 430) 830
MEMOIRS OF A GEISHA (PG-13) DIG (1225 330) 645 950
CHRONICLES OF NARNIA (PG) DIG (130 445) 815
WALK THE LINE (PG-13) DIG (1225 345) 700
OC: HOODWINKED (PG) DIG (500) 1000

MANASSAS STADIUM 14
11380 Bulloch Drive 800-FANDANGO 490#

END OF THE SPEAR (PG-13) DIG (1255 340) 745 1020
UNDERWORLD EVOLUTION (R) - ID REQ'D DIG (1240 110 330 405) 730 755 1000 1025
THE NEW WORLD (PG-13) DIG (1230 350) 720 1015
LAST HOLIDAY (PG-13) DIG (100 345) 715 1005
GLORY ROAD (PG) DIG (1245 335) 650 940
HOSTEL (R) - ID REQ'D DIG (1130 155 420) 655 920
HOODWINKED (PG) DIG (1215 230 445) 715 930
THE RINGER (PG-13) DIG 740 955
CHEAPER BY THE DOZEN 2 (PG) DIG (1135 205 430)
FUN WITH DICK AND JANE (PG-13) DIG (1150 215 435) 725 945
BROKEBACK MOUNTAIN (R) - ID REQ'D DIG (1220 320) 645 950
KING KONG (PG-13) DIG (1200 400) 805
MEMOIRS OF A GEISHA (PG-13) DIG (1205 315) 635 945
CHRONICLES OF NARNIA (PG) DIG (1145 300) 700 1010

Times For 1/26/06 Daily Bargain Matinees In ( ) OC= Open Captioned DA= Descriptive Audio Available * Pass / Discount Ticket Restrictions Apply ©2006

VIRGINIA BEACH

Winter Days

GETAWAYS

WHALE WATCHING PACKAGES

STARTING FROM

$84 PER PERSON*

INCLUDES:

- 2 nights accommodations, Daily breakfast (at select hotels)
- Virginia Aquarium & Marine Science Center 2-hour whale watching excursion
- Admission to the Virginia Aquarium, including the 3D IMAX® Theater

For information and package rates, visit **vbfun.com/whale** and enter promo code "DCA," or call our Whale Watching Info Hotline at 1-866-59-WHALE.

*Packages available December 27-March 12, 2006. Prices based on double occupancy, per person rate and availability. Taxes included. IMAX® is a registered trademark of IMAX Corporation.

EARLY BIRD DISCOUNT
50% off tickets ordered by February 5.
Use discount code: VSEX
Restrictions apply.

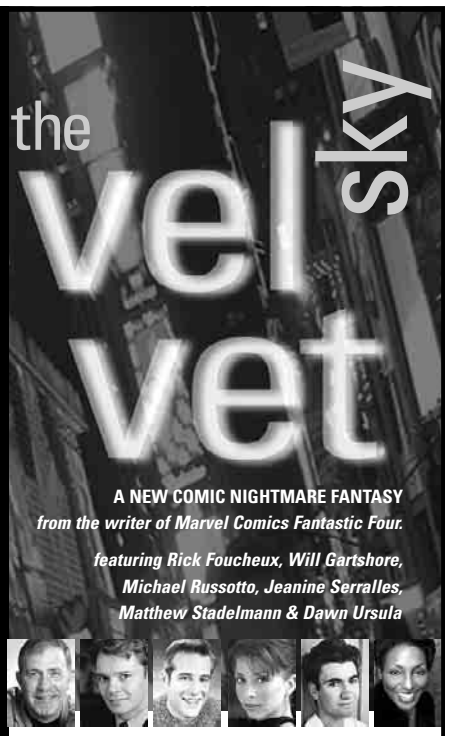

A NEW COMIC NIGHTMARE FANTASY
from the writer of Marvel Comics Fantastic Four.
featuring Rick Foucheux, Will Gartshore, Michael Russotto, Jeanine Serralles, Matthew Stadelmann & Dawn Ursula

WOOLLY MAMMOTH THEATRE COMPANY
Defy convention.

641 D Street, NW (7th & D)
METRO: Archives-Navy Mem-Penn Quarter & Gallery Place

by Roberto Aguirre-Sacasa
directed by Rebecca Bayla Taichman
world premiere
Jan. 30 - March 5

202-393-3939
WOOLLYMAMMOTH.NET

amc® *Experience the Difference*℠

Matinee price for all shows until 6 pm.
Advanced Ticketing available at MovieWatcher.com or (816) 363-4AMC. R-Rating requires ID.
Students and Seniors eligible for certain discounts with MovieWatcher Card
CC - Closed Captioning · DS - Descriptive Video Service · OC - Open Captioning

TYSONS CORNER 16
7850 Tysons Corner Center
703-998-4262

THE MATADOR (R) ✓ 12:15, 2:35, 5:05, 7:35, 10:00
END OF THE SPEAR (PG13) 12:10, 2:40, 5:25, 8:00, 10:30
THE NEW WORLD (PG13) ✓ 12:35, 3:50, 7:00, 10:15
UNDERWORLD: EVOLUTION (R) ✓ 12:10, 2:45, 5:15, 8:00, 10:30
GLORY ROAD (PG) 1:30, 4:40, 7:30, 10:20
HOODWINKED (PG) 12:15, 2:35, 5:00, 7:20, 9:40
HOODWINKED (PG) CC 12:15, 2:35, 5:00, 7:20, 9:40
LAST HOLIDAY (PG13) 1:45, 4:45, 7:40, 10:15
HOSTEL (R) 1:15, 3:45, 6:15, 8:45
THE PRODUCERS (PG13) 2:30, 7:55
RUMOR HAS IT (PG13) 12:05, 5:30
MEMOIRS OF A GEISHA (PG13) 1:00, 4:15, 7:25, 10:30
THE RINGER (PG13) 8:15, 10:25
CHEAPER BY THE DOZEN 2 (PG) 12:55, 3:10, 5:40
FUN WITH DICK & JANE (PG13) 1:50, 4:10, 6:40, 9:05
BROKEBACK MOUNTAIN (R) 12:50, 3:55, 7:05, 10:10
KING KONG (PG13) 2:15, 6:20, 9:50, 10:25
THE CHRONICLES OF NARNIA (PG) 12:00, 12:45, 3:15, 4:00, 6:30, 7:15, 10:20

HOFFMANN CENTER 22
Eisenhower Ave and Telegraph Road in Alexandria
703-998-4AMC

END OF THE SPEAR (PG13) 2:00, 5:00, 7:40, 10:25
MATCH POINT (R) 1:05, 4:10, 7:20, 10:30
THE NEW WORLD (PG13) ✓ 1:05, 4:20, 7:35, 10:50
ON THE OUTS (R) ✓ 2:30, 5:10, 7:20, 9:35
UNDERWORLD: EVOLUTION (R) ✓ 2:15, 3:00, 5:00, 5:45, 7:45, 8:30, 10:30
GLORY ROAD (PG) 2:05, 3:30, 5:00, 6:30, 8:00, 9:05
HOODWINKED (PG) 2:15, 4:40, 6:55, 9:10
HOODWINKED (PG) CC 2:15, 4:40, 6:55, 9:10
LAST HOLIDAY (PG13) 1:10, 4:05, 6:50, 9:45
TRISTAN & ISOLDE (PG13) 1:30, 4:30, 7:30, 10:30
HOSTEL (R) 1:40, 4:15, 6:45, 9:10
MUNICH (R) 1:00, 4:25, 8:15
CASANOVA (R) 1:50, 7:30
THE PRODUCERS (PG13) 4:05, 10:00
RUMOR HAS IT (PG13) 1:10
MEMOIRS OF A GEISHA (PG13) 1:00, 4:10, 7:40, 10:50
CHEAPER BY THE DOZEN 2 (PG) 1:25, 3:40
FUN WITH DICK & JANE (PG13) 1:55, 4:35, 7:00, 9:25
BROKEBACK MOUNTAIN (R) 1:15, 4:15, 7:15, 10:15
THE FAMILY STONE (PG13) 1:35
KING KONG (PG13) 3:30, 7:45
THE CHRONICLES OF NARNIA (PG) 1:20, 4:45, 7:50
SYRIANA (R) 4:30, 10:20
WALK THE LINE (PG13) 6:10, 9:15
CAPOTE (R) 2:00, 4:45, 7:25, 10:05

UNION STATION 9
Located at Union Station
703-998-4AMC

UNDERWORLD: EVOLUTION (R) ✓ 2:15, 4:50, 7:30
GLORY ROAD (PG) 2:30, 5:10, 7:55
HOODWINKED (PG) ✓ 2:40, 5:50, 8:00
LAST HOLIDAY (PG13) 2:35, 5:20, 8:05
HOSTEL (R) 2:00, 4:30, 7:20
MUNICH (R) 2:05, 5:15, 8:30
CHEAPER BY THE DOZEN 2 (PG) 2:00
FUN WITH DICK & JANE (PG13) 2:45, 5:30, 7:45
KING KONG (PG13) 4:10, 7:50
THE CHRONICLES OF NARNIA (PG) 2:10, 5:00, 8:10
THE CHRONICLES OF NARNIA (PG) DS CC 2:10, 5:00, 8:10

COLUMBIA MALL 14
10300 Patuxent Parkway
410-423-0520

MATCH POINT (R) ✓ 1:30, 4:15, 7:25, 10:25
THE NEW WORLD (PG13) ✓ 12:40, 4:05, 7:15, 10:35
UNDERWORLD: EVOLUTION (R) ✓ 2:00, 4:45, 7:30, 10:05
GLORY ROAD (PG) 1:45, 5:00, 8:00, 10:45
HOODWINKED (PG) 1:00, 3:20, 5:45, 8:10, 10:40
LAST HOLIDAY (PG13) 1:15, 4:00, 7:00, 9:45
TRISTAN & ISOLDE (PG13) 12:35, 3:50, 7:10, 10:10
TRISTAN & ISOLDE (PG13) DS CC 12:35, 3:50, 7:10, 10:10
HOSTEL (R) 12:30, 5:15, 7:50, 10:15
MUNICH (R) 2:30, 6:35, 10:00
CASANOVA (R) 2:45
MEMOIRS OF A GEISHA (PG13) 3:15, 6:50, 9:55
CHEAPER BY THE DOZEN 2 (PG) 12:25, 2:25
FUN WITH DICK & JANE (PG13) 2:10, 4:35, 7:05, 9:30
BROKEBACK MOUNTAIN (R) 1:10, 4:20, 7:35, 10:30
KING KONG (PG13) 4:30, 8:15
THE CHRONICLES OF NARNIA (PG) 12:45, 4:10, 7:20, 10:20

SPRINGFIELD MALL 10
Loisdale and Franconia Road
703-971-3991

UNDERWORLD: EVOLUTION (R) 2:00, 5:00, 8:30
GLORY ROAD (PG) 1:30, 4:30, 8:00
HOODWINKED (PG) 1:50, 4:10, 6:10, 8:15
LAST HOLIDAY (PG13) 1:40, 4:40, 8:45
HOSTEL (R) 5:10, 8:45
MUNICH (R) 4:30, 7:50
CHEAPER BY THE DOZEN 2 (PG) 4:50, 7:30
FUN WITH DICK & JANE (PG13) 5:00, 8:30
KING KONG (PG13) 4:20, 8:00
KING KONG (PG13) DS CC 4:20, 8:00
THE CHRONICLES OF NARNIA (PG) 4:40, 7:45

RIVERTOWNE 12
Exit 4A I-95, 1/2 mi. on Oxon Hill Rd.
703-998-4AMC

UNDERWORLD: EVOLUTION (R) 4:30, 8:10
GLORY ROAD (PG) 4:20, 7:30
HOODWINKED (PG) 4:20, 7:30
LAST HOLIDAY (PG13) 4:30, 7:40
TRISTAN & ISOLDE (PG13) 4:50, 7:50
BLOODRAYNE (R) 8:00
HOSTEL (R) 4:50, 8:20
MEMOIRS OF A GEISHA (PG13) 4:10, 8:00
CHEAPER BY THE DOZEN 2 (PG) 4:40, 8:10
FUN WITH DICK & JANE (PG13) 4:40, 8:20
KING KONG (PG13) 4:00, 7:40
THE CHRONICLES OF NARNIA (PG) 4:10, 7:50
HARRY POTTER 4 (PG13) 4:00

COUNTRY CLUB MALL 6
Country Club Mall on Vocke Rd near Route 68.
703-998-4AMC

UNDERWORLD: EVOLUTION (R) ✓ 5:30, 8:05
LAST HOLIDAY (PG13) 5:30, 8:15
TRISTAN & ISOLDE (PG13) 5:15, 8:05
CHEAPER BY THE DOZEN 2 (PG) 5:15
FUN WITH DICK & JANE (PG13) 5:45, 7:55
THE CHRONICLES OF NARNIA (PG) 5:00, 7:55
WALK THE LINE (PG13) 7:45

POTOMAC MILLS 18
2700 Potomac Mills Circle, Ste 886
703-998-4262

END OF THE SPEAR (PG13) ✓ 1:15, 4:40, 7:15, 9:45
MATCH POINT (R) 2:15, 4:50, 7:30, 10:10
THE NEW WORLD (PG13) ✓ 1:50, 5:20, 8:10
UNDERWORLD: EVOLUTION (R) ✓ 1:45, 5:00, 7:30, 10:00
GLORY ROAD (PG) 1:20, 5:15, 7:45, 10:10
HOODWINKED (PG) 1:40, 4:00, 7:00, 8:55
LAST HOLIDAY (PG13) 1:45, 5:05, 7:30, 10:00
TRISTAN & ISOLDE (PG13) 1:55, 5:15, 8:05
TRISTAN & ISOLDE (PG13) DS CC 1:55, 5:15, 8:05
HOSTEL (R) 1:30, 5:25, 7:40, 9:50
MUNICH (R) 8:00
CASANOVA (R) 7:00, 9:40
RUMOR HAS IT (PG13) 1:30, 4:20
MEMOIRS OF A GEISHA (PG13) 2:00, 5:10, 8:20
THE RINGER (PG13) 2:10, 5:25, 7:50, 10:05
CHEAPER BY THE DOZEN 2 (PG) 1:25, 5:10, 7:25, 9:35
FUN WITH DICK & JANE (PG13) 2:05, 5:20, 7:40, 9:50
BROKEBACK MOUNTAIN (R) 1:10, 4:15, 7:05, 9:55
KING KONG (PG13) 1:00, 4:45, 8:30
THE CHRONICLES OF NARNIA (PG) 1:05, 4:10, 7:10, 10:00
HARRY POTTER 4 (PG13) 1:05, 4:30

MAZZA GALLERIE
Jenifer and Wisconsin
202-537-9553

MATCH POINT (R) 2:45, 5:35, 8:30
UNDERWORLD: EVOLUTION (R) ✓ 2:20, 4:55, 7:30, 10:00
GLORY ROAD (PG) 2:05, 4:45, 7:25, 10:15
LAST HOLIDAY (PG13) 2:30, 5:00, 7:40, 10:10
CASANOVA (R) 2:35, 5:05, 7:35, 10:05
FUN WITH DICK & JANE (PG13) 2:25, 4:35, 7:20, 9:30
WALK THE LINE (PG13) 2:10, 5:10, 8:15
WALK THE LINE (PG13) DS CC 2:10, 5:10, 8:15

COURTHOUSE PLAZA 8
Courthouse and Birch Rd.
703-998-4AMC

END OF THE SPEAR (PG13) ✓ 2:40, 5:10, 7:45
UNDERWORLD: EVOLUTION (R) ✓ 2:50, 5:15, 8:00
HOODWINKED (PG) 3:00, 5:20, 7:30
LAST HOLIDAY (PG13) 2:10, 4:50, 7:50
HOSTEL (R) 3:10, 5:50, 8:20
MUNICH (R) 2:00, 5:25, 8:50
MEMOIRS OF A GEISHA (PG13) 2:20, 5:40, 8:50
THE CHRONICLES OF NARNIA (PG) 2:30, 5:30, 8:30

ACADEMY 8
Beltway Plaza on Greenbelt Rd., Center Court
703-998-4AMC

UNDERWORLD: EVOLUTION (R) ✓ 5:00, 7:40
GLORY ROAD (PG) 5:20, 8:10
HOODWINKED (PG) 5:30, 7:40
LAST HOLIDAY (PG13) 5:10, 7:50
HOSTEL (R) 4:50, 7:20
FUN WITH DICK & JANE (PG13) 4:40, 7:10
KING KONG (PG13) 4:20, 8:00
THE CHRONICLES OF NARNIA (PG) 4:30, 7:30

✓-SPECIAL ENGAGEMENT No passes or discount coupons

Times for Thursday, January 26, 2006

Drive you. "Cars" can put you in the right wheels. **Wednesdays.** express

X017b 3x5

express movie showtimes

MARYLAND

AFI Silver
8633 Colesville Rd., Silver Spring, Md.
301-495-6700 www.afi.com/silver
Most State-of-the-Art Theatre in U.S.!
Metro's Red Line
*No Passes
All Shows Before 6:00: $6.75

***CASANOVA** 2:20, 5:10, 9:25
THE SQUID AND THE WHALE 3:00, 10:10
PRIDE & PREJUDICE 12:30, 5:00, 7:35
GOOD NIGHT AND GOOD LUCK 12:20, 4:30, 7:25
Otto Preminger:
ANGEL FACE 6:30
Fellini & Masina:
NIGHTS OF CABIRIA 8:30

MARLOW 6 THEATRES
Temple Hills, Md. 301-316-1031
BIG MOMMA'S HOUSE 2 (PG-13) Opens Tomorrow—2 Screens!
HOODWINKED (PG) 3:30, 5:15, 7:00
UNDERWORLD (R) 3:00, 5:20, 7:35
END OF THE SPEAR (PG-13) 5:05, 7:15
HOSTEL (R) 3:45, 5:45, 7:45
GLORY ROAD (PG) 5:00, 7:20
LAST HOLIDAY (PG-13) 2:50, 5:10, 7:30

P&G WESTFIELD MONTGOMERY
7101 Democracy Blvd. Beth. 301-767-9555
BARGAIN MATINEES BEFORE 6 PM!
HOODWINKED (PG) No Passes
2:00, 3:45, 5:35, 7:30
CHEAPER BY THE DOZEN 2 (PG) No Passes
2:15, 5:00, 7:40
THE CHRONICLES OF NARNIA: THE LION, THE WITCH AND THE WARDROBE (PG)
No Passes 1:45, 4:35, 7:20

P&G OLD GREENBELT
301-474-9744
40 ft. Screen
At intersection of Crescent & Southway
www.pgtheatres.com
BROKEBACK MOUNTAIN (R)
(4:40 @ $5.00) 7:30
No Frequent Movie Goers Coupons or Passes

VIRGINIA

CINEMA ARTS THEATRE
FAIR CITY MALL 703-978-6991
RT. 236 & PICKETT RD. FAIRFAX
Matinees Daily Before 6 pm
Internet Tickets @:
www.cinemaartstheatre.com
THE NEW WORLD (PG-13)
12:50, 4:30, 7:20, 9:50
MATCH POINT (R)
11:45, 2:25, 5:00, 7:50, 10:10
BROKEBACK MOUNTAIN (R)
11:35, 2:15, 4:55, 7:40, 10:15
MEMOIRS OF A GEISHA (PG-13)
1:15, 4:15, 7:10, 9:55
PRIDE & PREJUDICE (PG)
11:30, 2:10, 4:50, 7:30, 10:00
THE CHRONICLES OF NARNIA: THE LION, THE WITCH AND THE WARDROBE (PG)
1:00, 4:00, 7:00, 9:45

ALEXANDRIA OLD TOWN THEATER
815½ King Street **703-683-8888**
www.oldtowntheater.com
Join us for Happy Hour Beer & Wine 6:30
GLORY ROAD (PG) 4:30, 7:30

DISTRICT

LANDMARK'S E street CINEMA
E St. at 11th St. NW • (202) 452-7672
Moviefone (301 or 202) 333-3456 #781
BARGAIN MATINEES BEFORE 6 PM
14th Annual Film Festival:
New Films from Germany, Switzerland and Austria—January 20-26th
CASANOVA (R)
1:40, 4:10, 9:15
GOOD NIGHT AND GOOD LUCK (PG)
2:20, 4:45, 7:15, 9:25
MATCH POINT (R)
1:35, 2:30, 4:15, 5:15, 7:00, 8:00, 9:45
LOOKING FOR COMEDY IN THE MUSLIM WORLD (PG-13)
2:00, 4:30, 7:10, 9:35
TRANSAMERICA (R)
2:05, 4:40, 7:20, 9:40
THE SQUID AND THE WHALE (R)
1:30, 3:30, 5:30, 7:30, 9:30
PRIDE & PREJUDICE (PG)
3:15, 6:30

Advance you.

"Careers" can move you up and ahead. **Mondays.**

express

X017a 2x2.5

WeekendPass | Entertainment

The Scene

Sound

➜THURSDAY

Apex: College Night with DJ Randy White, 9 p.m, free with college ID, $5 without.
Birchmere Music Hall: Marty Stuart, Hayes Carll, 7:30 p.m., $27.50.
Black Cat: Knots, Pagoda, 9 p.m., $7.
Blues Alley: Tuck & Patti, 8 & 10 p.m., $30.
Crossroads: DJ Alizay & Jet Lee (hip-hop), Zone One & DJ Majestic (dance-hall), 5 p.m., free before 9 p.m.
DC9: No Second Trop, Snoozebox, Taylor Carson, 9:30 p.m., $8.
Five: Latin party, 10 p.m., $5.
Improv: Colin Quinn, 8:30 p.m., $20.
Iota Club & Cafe: Evan Dando, Andy Zipf, 9 p.m., $15.
Jammin' Java: Bay City Rollers with Mike Clem, 8 p.m., $15 in advance.
Kennedy Center: Daisy Mayhem, 6 p.m., free. National Symphony Orchestra: Leonard Slatkin conducts "The Abduction From the Seraglio," 7 p.m., $20-$79. Misha and Cipa Dichter, piano, 7:30 p.m., $34.
Nation: Alchemy/A.L.I.A.S. (gothic industrial dance), 8 p.m., $7.
9:30: Yellowcard, Mae, 8:45 p.m., sold out.
Platinum: Reggae/Reggaeton, DJs QicSilver, Smokey Joe, Jose.
Strathmore: Baltimore Symphony Orchestra: Riders in the Sky, 8 p.m., $43-$78.
Velvet Lounge: Jacks House, Politicks, 9 p.m., $6.
Warehouse Next Door: Caustic Christ, Municipal Waste, Magrudergrind, Medic, 8:30 p.m., $7.
Wolf Trap: Nathan & the Zydeco Cha Chas, 8 p.m., $18.
Zanzibar: Comedy on the Waterfront, 7 p.m., free.

➜ FRIDAY

Asylum: Dames Stevens, Alona, 3 Star Karma, 10 p.m., $5.
Apex: Wendy Hunt, 9 p.m., $8.
Birchmere Music Hall: Keller Williams, 7:30 p.m., sold out.
Black Cat: The Mooney Suzuki, Owls and Crows, Eyes of the Killer Robot, 9:30 p.m., $10. Girl Friday: First Ladies DJ Collective, benefit for Visions in Feminism conference, 10 p.m., $5 (backstage).
Blues Alley: Tuck & Patti, 8 & 10 p.m., $30.
Club Amazon: Rare Essence, 10 p.m., $10, ladies free before 11 p.m.
Crossroads: T&T Carnival, '06 socca mix from Sprang International, DJ Nemesis, more, 5 p.m, $15 before 11 p.m.
DC9: "Liberation Dance Party," 9:30 p.m., $5.
Five: DJ Moody Moore & Bitches Brew, 9 p.m., $10.
Freer Gallery: Music for the Steel Qin with Margaret Leng Tan, 7:30 p.m., free.
Fur: Hip-hop, house, international, 10 p.m., $20 in advance.
Improv: Colin Quinn, 8 & 10:30 p.m., $20.
Iota Club & Cafe: The Cassettes, Cateract, Kitty Hawk, 9:30 p.m., $10.
Jammin' Java: Brindley Brothers, Ellis Paul, 8 p.m., $15.
Jaxx: Localpalooza: Porch, Diacritical, Single Barrel, Countershaft, Romulus, Storm Pilots, 6 p.m., $10.
Kennedy Center: NSO, 6 p.m., free. NSO: Leonard Slatkin, conducts "The Abduction From the Seraglio," 8 p.m., $20-$79.
Nation: Chinese New Year party with Tommie Sunshine, Cubik (house, drum & bass, Jungle), 9 p.m.
9:30: Bicycle Thieves, Cedars, Nethers, 9:45 p.m., $10.
Platinum: DJ Alize, 9 p.m., $10-$15.
Smithsonian Jazz Cafe: Howard Alden, 6 p.m., $10.
State Theatre: Soft Complex, Hard Tomorrows, Paul Michel, Koshari, 8 p.m., $10.
Strathmore: Baltimore Symphony Orchestra: A Morning with Bach, 11 a.m., $25.
Velvet Lounge: Aeva Disaster, 10 p.m., $8.
Warehouse Next Door: Alex P Redfearn & the Eyesores, Make a Rising, Little Howlin Wolf, 8:30 p.m., $7.
Wolf Trap: Cravin' Dogs, the Rhodes Tavern Troubadours , 8 p.m., $16.
Zanzibar: Casa Africa, live jazz, DJs Naem & Quicksilver, 5 p.m., free before 7 p.m.

➜ SATURDAY

Apex: Liquid Ladies, 9 p.m., $8.
Asylum: Sakrid, Michael Aaron, Funk G Love, 10 p.m., $5.
Black Cat: Deerhoof, Starter Set, screenings by Martha Colburn, 9:30 p.m., $10. Bliss with DJ Will Eastman, 9 p.m., $6 (backstage).
Blues Alley: Tuck & Patti, 8 & 10 p.m., $30.
Birchmere Music Hall: Colin Meloy (of the Decemberists), Laura Veirs, 7:30 p.m., $17.50
Club Amazon: The L!ssen Band, 10 p.m., ladies free before 11 p.m.
Crossroads: DJ Super Slice, Zone One, Bobby's Music Machine, 10 p.m., $15 before 11 p.m.
DC9: Soft Complex, A Study in Her, the Guins, 9:30 p.m., $8.
Five: Marlon D. & Tom B., 9 p.m., $10.
Fur: Markus Schulz, 10 p.m. $20.
Galaxy Hut: Alice Despard, Dominic Carpin, 9:45 p.m., $5.
George Mason University: The Black Watch and Band of the Welsh Guard: the Pipes, Drums and Highland Dancers of the 1st Battalion, 2 & 8 p.m., $22-$44.
Improv: Colin Quinn, 8 & 10:30 p.m., $20.
Iota Club & Café: Blue Dogs, 7 & 9:30 p.m., $12 (late show with Billy Coulter).
Jammin' Java: Face the Fish, 8 p.m., $10.
Jaxx: Metal fest with Suicide City (ex Biohazard, Kittie), Method of Friction, Saint Diablo, Rite of Suffering, Eden Burns, Undaunted, Age of Decay, In Alcatraz 1962, Dreams in Fear, Torturing Mary, Shizuku, $12, 2 p.m.
Kay Spiritual Center: Benefit for My Sister's Place/Food Not Bombs with Rue the Day, Chugga Chugga, the Author, Bail Out! Coasts, 6 p.m., $5.
Kennedy Center: Dead Men's Hollow, 6 p.m., free. NSO: Leonard Slatkin conducts "The Abduction From the Seraglio," 8 p.m., $20-$79. Randy Weston's African Rhythms Quintet, 7:30 & 9:30 p.m., $30.
Nation: Velvet, 10 p.m., $15.
9:30 Club: Robert Pollard and friends, the Rosebuds, 9:45 p.m., $15.
Olney Theatre: Musical variety show by local kids and teens, 8 p.m., $10.
Platinum: Party mix with DJs Gemini,

Continued on E18

LIVE ALT-ROCK | STEAL THIS SOUND

PAUL SAVIANO

SWEET AND INNOCENT: D.C.'s Bicycle Thieves, headlining an all-local show at the 9:30 Friday, play the kind of sugary alternative rock that made bands like Weezer and Everclear rich. It may be hard to hear them, though, over the massive buzz that surrounds the Thieves; heck, they've even had a song played on "The Real World." Cedars and Nethers open.

venues

Apex: 415 22nd St. NW; 202-296-0505.
Asylum: 2471 18th St. NW; 202-319-9353
Birchmere Music Hall: 3701 Mount Vernon Ave., Alexandria; 703-549-7500.
Black Cat: 1811 14th St. NW; 202-667-7960.
Blues Alley: 1073 Wisconsin Ave. NW; 202-337-4141.
Clarice Smith Center: U. Maryland College Park; 301-405-2787.
Club Amazon: 13501 Baltimore Ave., Laurel, Md.; 301-210-3466.
Crossroads: 4103 Baltimore Ave., Bladensburg, Md.; 301-927-1056.
DC9: 1940 9th St. NW; 202-483-5000.
Five: 1214B 18th St. NW; 202-331-7123.
Freer Gallery: 1050 Independence Ave. SW; 202-357-4911.
Fur: 33 Patterson St. NE; 202-842-3401.
Galaxy Hut: 2711 Wilson Blvd., Arlington; 703-525-8646.
GMU Center for the Arts: 4400 University Drive, Fairfax; 703-993-2787.
Improv: 1140 Connecticut Ave. NW; 202-296-7008.
Iota Club & Café: 2832 Wilson Blvd., Arlington; 703-522-8340.
Jammin' Java: 227 Maple Ave., East Vienna; 703-255-1566.
Jaxx: 6355 Rolling Road, Springfield; 703-569-5940.
AMU Kay Spiritual Life Center: 4400 Massachusetts Ave. NW; 202-885-1000
Kennedy Center: 2700 F St. NW; 202-467-4600.
Nation: 1015 Half St. SE; 202-554-1500.
9:30 Club: 815 V St. NW; 202-265-0930.
Platinum: 915 F St. NW; 202-393-3555.
State Theatre: 220 N. Washington St., Falls Church; 703-237-0300.
The Music Center at Strathmore: 5301 Tuckerman Lane, North Bethesda; 301-581-5100.
The Mansion at Strathmore: 10701 Rockville Pike, North Bethesday; 301-581-5100.
U-Turn: 11th & U streets NW; 202-299-9882.
Velvet Lounge: 915 U St. NW; 202-462-3213.
Warehouse Next Door: 1017 7th St. NW; 202-783-3933.
Wolf Trap: 1551 Trap Road, Vienna; 703-255-1900.
Zanzibar: 700 Water St. NW; 202-554-9100.

Dining | WeekendPass

Pick Your Poison

Around Town | Wine 'n' More

DECANT THIS

Unpretentious Little Wine Store Opens in Fairfax

Don't know the difference between Pinot Noir and Pinot Grigio? Could you care less about the soil differences between Napa County and Sonoma County? **WINESTYLES**, the national wine-demystification franchise, opened up a location in Fairfax, where customers shop for wine by color and style instead of the traditional way, by varietals and regions.

And the best part: Most bottles are priced $25 and below. Each wine category is organized by style — crisp, fruity, silky, mellow, rich, bold, bubbly and nectar —with an accompanying description of the wine's characteristics and flavors, and suggested food pairings.

This is WineStyles' second location in the Washington area; the other one is in Centreville. The national chain has concentrations of locations in Florida, California, Texas and Chicago. MICHAEL GRASS (EXPRESS)

➜ *12717 Shoppes Lane, Fairfax; 703-222-9463.*

WINESTYLES

Do you really care if it's a Malbec? At WineStyles, you buy with your instincts.

WARM ME UP, BUTTERCUP

Love Match: Hot Toddy Meets Cosmo At Firefly's Bar

Sometimes getting warm just means drinking enough to forget you're cold. Or you can fire up with some class with the five new winter cocktails at **FIREFLY** near Dupont Circle.

They include the Warm Cosmo (a cross between a hot toddy and a Cosmopolitan), the Pomorita (Milagro tequila, Cointreau and homemade pomegranate sour mix), the Montreal (maple syrup, Canadian whiskey, bitters and a maple-soaked cherry), the Luxe Interior (Millers gin, port and bay-leaf syrup topped with Luxe sparkling wine) and the Pumpkin Alexander (Martell cognac, Vya sweet vermouth, pumpkin puree, cream and simple syrup, all topped with nutmeg.)

It's your grandmother's pumpkin pie, if she blended it all up, poured some booze in it and served it in a glass. Which, come to think of it, would have made Thanksgiving dinners a lot more bearable. KRISTEN PAGE-KIRBY (EXPRESS)

➜ *1310 New Hampshire Ave. NW; 202-861-1310. (Dupont Circle)*

UPCOMING

Silver Spring Awaiting Its New Downtown Irish Pub

The core of the Downtown Silver Spring lifestyle center, Ellsworth Drive, has just about something for everyone, if everyone likes chain restaurants. Now, amid all of the Spring's refound glory comes a new Irish pub and restaurant to add to the Ellsworth mix.

The folks who own the new **MCGINTY'S PUBLIC HOUSE** are in the process of putting the finishing touches on their 10,000-square-foot pub and restaurant, set to open in February. Besides its secluded dining room and cozy small bar will be an expansive upstairs bar. That will add a little more nightlife to the strip and allow diners a place to dance off the calories from, say, a Cakelove cake, which can be purchased right down the street. MG

➜ *911 Ellsworth Drive, Silver Spring; 240-423-8472 (Silver Spring)*

BRATTON REALTY

HOT LISTING!

908 FRENCH ST., NW $926,000

Totally Renovated top to bottom! Awesome 3 lvl. townhouse with 2-car parking! 4BR, plus den, basement/rental unit. This is a 'must see' home on a quiet street.

Call John Bratton
202-744-2642
MRDCHOMES@aol.com
BRATTON REALTY
202-338-MRDC

BRATTON REALTY
www.BrattonRealty.com
1622 Wisconsin Ave., NW
Washington, DC 20007
Tel: 202-338-MRDC
MrDChomes@aol.com
EQUAL HOUSING OPPORTUNITY

No cost or fees for Buyers - Flexible rates for Sellers
"The Business of Bringing People Together"

The Front Page
RESTAURANT & GRILLE
VOL. I ★ ★ EST. 1987

INCREDIBLE RIBS & CRAB CAKES

BEST HAPPY HOUR

Our Weekly Specials
Monday
Montreal Steak Special w/glass of wine
Tuesday
½ Burgers at the front bar
Wednesday
Lobster Special & live music at 9 pm
Thursday
Our famous all night happy hour
Friday
DJ from 8 to close
Saturday & Sunday
All you can eat Country Brunch Buffet

washingtonpost.com BEST BETS 2005 READERS' CHOICE

1333 New Hampshire Ave., N.W.
(at Dupont Circle)
(202) 296-6500

Mansion Mysteries

Blair Mansion Inn
Silver Spring, Maryland
SPECIAL VALENTINE'S SHOWS
Hotel Package Available
Shows Every Week • Free Parking
RESV/Info: (301) 588-6646
www.blairmansion.com

otello Osteria

TRULY ITALIAN!

A Taste of Italy

1329 Connecticut Ave., NW • 202.429.0209
www.otellodc.com
1/2 block South of Dupont Circle Metro
Open for lunch & dinner Monday-Friday. Saturday, dinner only.

Adapt you.
"Personal Tech" can give you cool and useful tools. **Mondays.**
express
X017e 2x1

UNION STATION®
WASHINGTON D.C.

A history of beauty.

shop where history lives.

Over 130 Shops and Restaurants | 3 Levels
on metro's red line | unionstationdc.com

15% OFF SAVINGS

FOOD
Aditi Indian Kitchen
Ben & Jerry's Ice Cream
Bucks County Coffee
Frank & Stein
Great Wraps
Häagen-Dazs
Mamma Ilardo's
Vittorio's

RETAIL
Aerosoles
Alamo Flags Co.
America's Spirit
Aurea
Bouvier Collection
Candy Crate
Destination DC
Fire & Ice
Great Zimbabwe
Heydari
J & A Jewelers
Johnston & Murphy
Knits Etc.
Knot Shop
Lost City Art
Making History
Moto Photo
Neuhaus Chocolatier
Optical Images
Out of Left Field

UNION STATION®
WASHINGTON D.C.

Present this ad at Union Station to receive 15% off regularly priced merchandise ONLY. Some items not included. Expires 2/15/06.

Keep it clean.

Help us keep Metro clean.
Please take this newspaper with you when you leave.

express
A publication of The Washington Post

Please use the recycling containers at any Metro station or take Express with you and dispose of it when you are finished reading.

XX033 3x2c

WeekendPass

TheScene

Continued from E16

Smokey Joe & Jose, 9 p.m., $10-$15 (free with internet pass).

State Theatre: The Headhunters, Virtual Combo 9 p.m., $20.

Strathmore: Baltimore Symphony Orchestra: An evening with Bach, 8 p.m., $43.

U-Turn: Random Access, Vexed Youth, Destroy Tradition, The Semantics, Natural Disaster, 10 p.m., $7.

Velvet Lounge: The X's, the Saviors, the Alphabetical Order, Sex Slaves, 10 p.m., $8.

Warehouse Next Door: Mondo Topless, Federal City Five, Prabir and the Substitutes, 8:30 p.m., $7.

Wolf Trap: Joh Eaton: the music of Jerome Kern and Irving Berlin, 7:30 p.m., $25.

Zanzibar: International dance party, contemporary American music, 9 p.m., free before 10 p.m.

SUNDAY

Asylum: Tribal and world fusion belly dance performances, 6 p.m., $10.

Birchmere Music Hall: Robert Klein, 7:30 p.m., $35.

Black Cat: An evening of experimental electronic music hosted by DK from 302acid, 9 p.m., $5.

Blues Alley: Tuck & Patti, 8 & 10 p.m., $30.

Crossroads: Dancehall, 10 p.m., $15 before 11 p.m.

DC9: Dr. Dog, Teeth, 9:30 p.m., $8.

Five: Trade (alternative lifestyles), 9 p.m.

Galaxy Hut: Shwa, Syd, Matt Duke, 9:45 p.m., $5.

George Mason University: Keyboard Conversations with Jeffry Siegel (Mozart & Chopin), 7 p.m., $17.50-$35.

Improv: Colin Quinn, 8 p.m., $20.

Iota Club & Café: Bob Guiney Band, Wendy Lebeau and her Beaus, 8:30 p.m., $12.

Kennedy Center: Chinese Chamber Ensemble, Hope Academy Chinese Dance, Glorystar Children's Chorus, Resonance & Ai-Yue Chorus, 6 p.m., free. Music from Shenandoah Conservatory, 2 p.m., $20. WPAS: Men and Women of the Gospel Mass Choir, 3 p.m., $30-$55.

9:30: Avenged Sevenfold, CKY, Bullets and Octane, Day of Contempt, 8:45 p.m., sold out.

Platinum: DJs Alize, Trini, & Superslice-Muzik Nashun, 9 p.m., $10-$15.

Strathmore: Richard Spece, Alexander Paley and Scott McCallister, 3 p.m., $26.

Velvet Lounge: Dirty Marmaduke Flute Squad, Scott Alexander, Matt Carvin, 9 p.m., $6.

Warehouse Next Door: Crimson Spectre, Requiem, Tradition Dies Here, Firing Squad, 8:30 p.m., $7.

COURTESY ACF

New Notes That All Get Along

IT'S NOT EVERY DAY you can hear imaginary harmonies, but it's not every day composer-performer Robert Carl comes to town with an evening of visionary musicianship. "A Little Theater of Imaginary Harmonies" is the American Composers Forum's latest evening of sonic novelty and mind-expanding musical redefinition, featuring piano, shakuhachi (Japanese bamboo flute) and more. Patricia M. Sitar Center for the Arts, 1700 Kalorama Road NW, Suite 101; Fri., 8 p.m., $10; 202-315-1315.

Sight

American University Museum at the Katzen: The work of the university's studio faculty; and political cartoons by Ibero-American artists, both through March 12. 4000 Massachusetts Ave. NW; 202-885-3634.

Anne C. Fisher Gallery: Bodies of Work: Photographer Adrienne Mills' nude photo, through Feb. 11. PostSecret: anonymously submitted secrets, ongoing. 1054 31st St. NW; 202-625-7555.

LAST CHANCE Ann Loeb Bronfman Gallery: Aliza Olmet: Tikkun, through Jan. 30. 16th & Q streets; 202-518-9400.

Corcoran Gallery of Art: Warhol Leg

TheScene

acy, through Feb. 20. Picturing the Banjo, through March 6. 500 17th St. NW; 202-639-1700.

D.C. Arts Center: Time Markers, Bruce McKaig's time-lapse stills and pinhole photos, reception Fri., 7 p.m., through Feb. 26. 2438 18th St. NW; 202-462-7833.

Flashpoint: Assimilation/Dissolution, Jefferson Pinder, Christopher Hoeting and Jeffry Cudlin's collaborative, mixed-media exploration of gentrification, through Feb. 25. 916 G St. NW; 202-315-1310.

Folger Shakespeare Library: Shakespeare for Children, many of the ways kids have been introduced to Shakespeare, through May 13. 201 East Capitol St. SE; 202-544-4600.

Fraser Gallery Bethesda: Interface: A group exhibit examines technology and art, through Feb. 8. 7700 E. Wisconsin Ave., Bethesda; 301-718-9651.

Fraser Gallery Georgetown: Contemporary Portraits, through Feb. 15. 1054 31st St. NW; 202-298-6450.

Freer Gallery of Art/Arthur M. Sackler Gallery: Gold, the Asian Touch, through Feb. 19. Chinese Music and the Visual Arts, through March 26. Jefferson Drive & 12th St. SW; 202-633-4880.

Fusebox: Vesna Pavlovic's photographs of the art collections of Belgrade's communist Presidential Palace and Chase Manhattan. Ian Whitmore's "Little Lies," both through Feb. 11. 1412 14th St. NW; 202-299-9220.

Goethe-Institut: The Art of Being German, young people's photos, through Feb. 28. 812 7th St. NW; 202-289-1200.

Hemphill Fine Art: Katherine Sherwood's new abstract compositions. Arlene Shechet, Round and Round. A.J. Bocchino's color-coded New York Times' headlines, all through Feb. 25. 1515 14th St. NW; 202-234-5601.

COURTESY ELIJAH B. TORN

Electric Kool-Aid Experiment Fest

CAN YOU DANCE to it? That's a matter of taste and, uh, flexibility. But you can certainly groove and get your think on to the eight East Coast acts that make up "An Evening of Experimental Electronic Music" whicht will be blooping, bleeping, ticking and trancing at the Black Cat this weekend. Everything from dub to glitch, prog to breakbeat, drum 'n' bass 'n' house and beyond will go thump in the night on the backstage. Expect mind-bending beats from Phatso Brown, The Last of Us, Elijah B. Torn (above), Utenzil, D.A.R.K., Slopes, Cedric, and Suburban Bather's Digital Wasteland. Black Cat backstage, 1811 14th St. NW; Sun., 9 p.m., $5; 202-667-7960. (U St.-Cardozo)

Hirshhorn Museum: Hiraki Sawa's black-and-white digital video works, through March 1. Directions — Jim Hodges, through April 1. 7th Street & Independence Avenue. SW; 202-633-1000.

Irvine Contemporary: Bede Murphy, The Name-Dropper, mixed-media pieces. Jason Zimmerman, Straight, Street, Traditional — New Photographs of Forgotten Objects, both through Feb. 11. 1710 Connecticut Ave. NW; 202-332-8767.

Kathleen Ewing Gallery: Madame Yevonde's striking early 20th-century photos of London society women dressed as Greek and Roman goddesses, through Feb. 25. 1609 Connecticut Ave. NW; 202-328-0955.

National Archives: The Way We Worked, photos and artifacts honoring working Americans, through May 29. Constitution Ave. & 9th St. NW; 202-501-5000.

LAST CHANCE National Building Museum: Jewish Washington: Liquid Stone: New Architecture in Concrete, through Jan. 29. Investigating Where We Live, photographs, poems and stories explore three D.C. neighborhoods, through Feb. 19. Cityscapes Revealed: Highlights from the museum's permanent collection, ongoing. 401 F St. NW; 202-272-2448.

National Gallery of Art: The Prints of Felix Buhot: Impressions of City and Sea, through Feb. 20. Winslow Homer, through Feb. 20. Monumental Sculpture in Florence: restored 15th-century works by Ghiberti, di Banco and del Verrocchio, through Feb. 26. Asher B. Durand's Kindred Spirits, through Feb. 28. Audubon's Dream Realized, through March 26. 600 Constitution Ave. NW; 202-357-5300.

LAST CHANCE National Geographic Society: Archipelago, portraits of animal life in Hawaii, through May 29. 17th & M streets NW; 202-857-7588.

National Museum of American History: Azúcar! The Life and Music of Celia Cruz, Ray Charles: "The Genius," both through Sept. 4. Disneyland: The First 50 Years, the American Industrial Revolution, the Star-Spangled Banner and others, ongoing. 14th Street and Constitution Avenue NW; 202-633-1000.

National Museum of Natural History: Ancient Columbian Gold, through April 9. Frost: Life and Culture of the Sami people of Norway, through April 23. 10th Street & Constitution Avenue; 202-633-1000.

LAST CHANCE National Museum of Women in the Arts: Selections from Maria Merian's 1719 book "Dissertation in Insect Generations and Metamorphosis in Surinam," through Jan. 29. Last 11 Days, Sue Coe's charcoal drawings of her dying mother, through March 19. 1250 New York Ave. NW; 202-783-5000.

Numark Gallery: David Shapiro's meditative paintings are heavily influenced by Eastern thought, through Feb. 18. 625-27 E St. NW; 202-628-3810.

Phillips Collection: More than 2,000 abstract impressionist works, ongoing. 1600 21st St. NW; 202-387-2151.

Spectrum Gallery: Gallery founder June Carlough's paintings and monotypes focus on water and ice, through Feb. 12. 1132 29th St. NW; 202-333-0954.

Textile Museum: Rozome Masters of Japan, through Feb. 12. Silk & Leather: Splendid Attire of 19th-Century Central Asia, through Feb. 26. 2320 S St. NW; 202-667-0441.

Touchstone Gallery: Papisco Kudzi, through Feb. 5. 406 7th St. NW; 202-347-2787.

Transformer Gallery: The Relationship Show: Corcoran grads Breck Brunson, Nilay Lawson and Solomon Sanchez explore societal ideals and the status of artists, Sat. through March 4. 1404 P St. NW; 202-483-1102.

U.S. Botanic Garden: Simply Sublime: Orchids in an Art Deco Garden, featuring hundreds of orchids, including endangered species, through April 2. 100 Maryland Ave. SW; 202-225-8333.

LAST CHANCE Washington Studio School: A memorial exhibition of beloved abstract painter and art professor Katy Murray's work, through Jan. 29. 4505 Stanford St., Chevy Chase; 301-718-7210.

Stage

Awake and Sing!: A proud Jewish family struggles, but ultimately keeps hope alive through the Great Depression, through March 5, $46-$56. Arena Stage, 1101 6th St. SW; 202-488-3300, arenastage.org.

LAST CHANCE Betty Rules: The Exception to the Musical: The auto-bio-alt-rockers sing the story of their lives, through Jan. 26, $28-$39. Theater J, 1529 16th St. NW; 800-494-8497,

Continued on E20

PREPARE YOURSELF FOR TODAY'S JOB MARKET

Office Administration
Career Opportunities:
- Administrative Asst.
- Bookkeeping Asst.
- Customer Service Rep

Information Technology
Career Opportunities:
- Computer Tech.
- Network Admin.
- Helpdesk Prof.
- Field Techs

Medical Administration
Career Opportunities:
- Medical Office Administration
- Medical Biller/Coder
- Medical Records Clerk

Get the Skills Employers Want in as Little as 6 Months!

Financial Aid* Available if Qualified

*Approved for VA Benefits.

Career Blazers LEARNING CENTER
2131 K Street, NW,
Washington, DC 20037
202.467.4223

WeekendPass | Entertainment

TheScene

Continued from E19

theaterj.org.

THIS WEEKEND ONLY Brave No World: Storytelling, comedy and music with a cranky edge, Fri. & Sat., $15. Kennedy Center, 2700 F St. NW; 202-467-4600, kennedy-center.org.

'Capers: Anu Yadav plays many characters and documents a community's struggle to preserve public housing in Southeast D.C., through Feb. 5, $10. Flashpoint, 916 G St. NW; 202-315-1340, flashpointdc.org.

Damn Yankees: The musical about a Washington Senators fan's deal with the devil, through Feb. 5, $59-$64. Arena Stage, 1101 6th St. SW; 202-488-3300, arenastage.org.

Death of a Salesman: Arthur Miller's Pulitzer Prize-winning rumination on the American Dream and its collateral damages, through Feb. 18, $25. Church Street Theater, 1740 Church St. NW, 703-892-0202, keegantheatre.com.

THIS WEEKEND ONLY Devi Dance Theater: Dancer-choreographer Nil-Imma Devi performs "From the Diary of Sita," Sat. & Sun., $20, $15 students and seniots, $7 ages 17 and under. Dance Place, 3225 8th St. NE; 202-269-1600 danceplace.org.

Don Juan: In Molière's version of the story, a scoundrel rails against societal convention and hypocrisy, through March 19, $14-$71. The Shakespeare Theatre Company, 450 7th St. NW; 202-547-3230, shakespearetheatre.org.

An Empty Plate in the Café du Grand Boeuf: In the Washington Stage Guild's latest offering, a gourmand maintains Paris' finest restaurant for himself alone, until his heart is broken and he decides to starve to death. This is a comedy, through Feb. 5, $30-$35. 1901 14th St. NW; 240-582-0050, stageguild.org.

LAST CHANCE An Experiment with an Air Pump: Journeymen Theater's dark comedy about two groups of scientists — one from 1799, the other 1999, through Jan. 28, $20. Clark Street Playhouse, 601 South Clark St., Arlington; 202-248-2295, journeymentheater.org.

Fair Ladies at a Game of Poem Cards: Rorschach Theatre adapts an 18th-century Japanese play about a dangerous adventure and love's power, through Feb. 14, $19.50. Casa Del Pueblo Methodist Church, 1459 Columbia Road NW; 202-452-5538, rorschachtheatre.com.

Fat Pig: A trim man falls for a corpulent woman in Neil LaBute's social satire, through Feb. 4, $32-$40. Studio Theatre, 1501 14th St. NW; 202-332-3300, studiotheatre.org.

THIS WEEKEND ONLY Grace and Hometown: Joe Goode Performance Group combines dance with visual art, song and stories, $30 ($7, students). Clarice Smith Performing Arts Center, Route 193 and Stadium Drive, U. Maryland, College Park; 301-405-2787, claricesmithcenter.umd.edu.

THIS WEEKEND ONLY Grandchildren of the Buffalo Soldiers: This touring play tells the story of a man of black and Native American ancestry after the Civil War, $30-$40. Round House Theatre, 8641 Colesville Road, Silver Spring; 240-644-1099, round-house.org.

Howie **the Rookie:** Irish contemporary

GALLERIES | EVERYTHING GOES WITH MONEY

COURTESY FUSEBOX

BLOWN FUSE: Fusebox Gallery will close Feb. 11. Its final exhibit showcases the work of Vesna Pavlovi. "Collections/Kolekcija" is a study of Cold War differences and similarities. Pavlovi took photos of the art gallery in Belgrade's Communist palace and the gallery of the Chase Manhattan corporation. The results might surprise you.

INFORMATION SESSION

Saturday, January 28 • 11 a.m.
Ballston Center
1000 N. Glebe Road, Arlington
RSVP: (703) 284-5902
www.marymount.edu

Graduate Programs in
COUNSELING AND PSYCHOLOGY
Community Counseling
Forensic Psychology
Pastoral Counseling
School Counseling

MARYMOUNT UNIVERSITY
ARLINGTON | BALLSTON | LOUDOUN

Columbia's Comedy Night.
It will make you laugh.

Dana Daniels
as seen on :
News Radio
A&E's Evening at the Improv
CBS's The Morning Program

Michael Joiner
Contributing Writer for Jay Leno
featured at:
The World Famous Improv
Zanies
The Comedy Store

Friday, January 27, 2006
Two Shows: 7 & 9 p.m.
tickets: $15 at the door
Columbia Baptist Church is located at corner of Lee Hwy/Rt 29 and W.Columbia Street in Falls Church, VA
columbiabaptist.org 703-534-5700

TheScene

arts organization Solas Nua presents Mark O'Rowe's brutal, award-winning thriller, through Feb. 5, $20. Warehouse Theater, 1017 7th St. NW; 202-783-3933, warehousetheater.com.

Lift: Icarus and Me: In this new musical, the offspring of Icarus, Lenny, lives in 1899 amongst Texas' dunes, listening to ragtime and dreaming of flight, through Feb. 5, $25-$30. Theater of the First Amendment, GMU, 4400 University Drive, Fairfax; 888-945-2468, gmu.edu/cfa/calendar/theater.

THIS WEEKEND ONLY Lucky Spot: Beth Henley's tale of misfits trying to run a country dance hall in the Depression, $17. Dominion Stage, 3700 S. Four Mile Run Drive, Arlington; 703-683-0502, dominonstage.org.

The Marriage of Figaro: The Las Vegas Version: Mozart's opera, set in '60s Vegas, promises to be wacky, through Jan. 28, $36. GALA Theatre-Tivoli, 3333 14th St. NW; 202-518-0152, galatheatre.org.

Measure for Measure: Shakespeare's

Continued on E22

Friday in

The Washington Post | *Weekend Section*

BRENNAN CAVANAUGH

His Own Voice:

Guided by Voices' Robert Pollard goes independent with a solo recording and new tour. | *Spotlight*

➔ Also, a roundup of the best exhibits on display; restaurant Capri in McLean; reviews of all the latest movies.

express ➔ art

PERFORMANCES

Washington Stage Guild
Michael Hollinger's Comedy
AN EMPTY PLATE IN THE CAFÉ DU GRAND BOEUF
"really hits the spot...a good dose of silliness." —Olszewski, *The Wash. Post*
EXTENDED TO 2/12
Thur 7:30; Fri & Sat 8; Sat & Sun Mat 2:30
1901 14th St., NW - 2 blocks to Metro
240-582-0050
www.stageguild.org

ASIAN AMERICAN MUSIC SOCIETY
Mira Yang, President
LUNAR NEW YEAR FESTIVAL
Glorystar Children's Chorus
Cherie Jeng, Conductor
Jin Ling Dance Academy
Ling Jin, Director
Korean Dance Company
Eun Soo Kim, Director
Ai-Yue/Resonance Chorus
Jean Hsu, Conductor
Sun, Jan 29 at 6pm
Millenium Stage, Kennedy Center
Free Admission
aamsopera.com

THE CATHOLIC UNIVERSITY of AMERICA
Hartke Theatre / Drama Department
A benefit reading of
George Bernard Shaw's
DON JUAN IN HELL
with distinguished actors
Barbara Andres, Philip Bosco, Robert Milli and David Sabin
Net proceeds fund undergraduate scholarships in drama.
Feb 3 & 4 at 7:30 pm
February 5 at 2 pm
Tickets: $25 - $30
CALL: 202-319-4000

2005 Washington Post Best Bets Winner for Live Theater
Capitol Steps
Musical Political Satire
"They're the best! There's no one like them, no one in their league!" —Larry King, *CNN*
"Non-stop hilarious...four stars." —Arch Campbell, *WRC-TV*
FRIDAYS AND SATURDAYS AT 7:30 PM
at The Ronald Reagan Bldg
1300 Pennsylvania Ave., NW
INFO: 202-312-1555
Tickets available through TicketMaster at
(202) 397-SEAT or
www.ticketmaster.com
To purchase Capitol Steps CD's & cassettes, for booking info
CALL: 703-683-8330
or visit www.capsteps.com
Group Sales: 202-312-1427

CUA Music Presents
THE BELLE OF NEW YORK
A Musical Comedy
Book by Hugh Morton
Music by Gustave Kerker
Jan. 27 & 28: 8 p.m.
Jan. 29: 2 p.m.
Ward Recital Hall
Tickets: $15 adults.
$10 students and seniors
Info: 202-319-5416
www.cua.edu
Benjamin T. Rome School of Music
THE CATHOLIC UNIVERSITY of AMERICA

BLOCKBUSTER OR LACKLUSTER?
Stephen Hunter's take on this week's movie releases
Fridays in Style

DANCE CLASSES
Forming Now
Swing • Latin Ballroom
4 Week Course $49
703-528-9770
Huge Weekend Dances
www.dancefactory.com
Dance Factory, since 1976.
Virginia Square Metro

NATIONAL ACADEMY OF SCIENCES
THE NATIONAL ACADEMIES
Free Concert
Sun, Jan 29 at 3pm
JEAN & KENNETH WENTWORTH
One piano - Four hands
All Mozart Program
"...rapt concentration and skilled ensemble...glorious music...expressive spontaneity" —The New York Times
NAS Auditorium
2100 C Street, NW
INFO: 202.334.2436
www.nationalacademies.org/arts

The African Continuum Theatre
THE STORY
By Tracey Scott Wilson
Directed by David Charles Goyette
FEB 2 - FEB 26
Atlas Performing Arts Center
1333 H Street, NE, WDC
TKTS: 202-399-7993
africancontinuumtheatre.com

HESPERUS
presents a
SCOTT REISS MEMORIAL CONCERT
with Rosa Lamoreaux, Tina Chancey, Bruce Hutton, Molly Andrews, Zan McLeod, Billy McComiskey, David Cantieni, Barbara Hollinshead, Oran Sandel, Mark Jaster and many others
A Hesperus Benefit concert with Old-Time/Irish sesison, reception, silent auction
TONIGHT AT 8 PM
St. Columba's Episcopal Church
4201 Albemarle NW,
Near Wisconsin • Metro Accessible
Parking Lot • Tix $25 at door
www.hesperus.org
Info: 703-525-7550

SILVER SPRING STAGE
THE SHAPE OF THINGS
By Neil LaBute
A provocative drama about finding a nice guy- and changing him
JAN 13 - FEB 5
Fri & Sat at 8,
Sun at 2 on 2/5
Woodmoor Shopping Center
10145 Colesville Rd
RESV: 301-593-6036
www.ssstage.org

The City of Gaithersburg & Sandy Spring Theatre Group
present
QUILTERS
By Molly Newman
a story of the beauty and harsh realities of frontier life
Jan 27 - Feb 5
Fri & Sat at 8; Sun at 3
Gaithersburg Arts Barn
311 Kent Square Road
Gaithersburg, MD 20878
Tickets: $12 City residents; $15 nonresidents
Call: 301-258-6394
www.gaithersburgmd.gov

THEATER J
MUST CLOSE JAN 29!
"Think the Andrew Sisters on Red Bull" —*The Washington Times*
BETTY RULES
TONITE at 7:30
Sat at 8; Sun at 3
$20 Sunday at 7:30
800-494-TIXS
www.boxofficetickets.com
Rush Tix 30 Min B4 Show
at **Washington DCJCC**
1529 16th, NW
Park 1616 P St/Wknd Valet
www.theaterj.org

WARNER THEATRE
ONLY 6 PERFS LEFT!
THURS & FRI at 8 PM
SAT at 2 & 8 PM
SUN at 1 & 6:30 PM
TUESDAYS WITH MORRIE
The stage version of Mitch Albom's bestseller, starring Harold Gould & Dominic Fumusa
202.397.SEAT * 703.573.SEAT
410.547.SEAT
www.warnertheatre.com
513 13th St., NW

Madcap Players *presents the*
WINTER CARNIVAL OF NEW WORKS
January 26-28 at 8 PM
January 29 at 2 PM
H Street Playhouse
1365 H Street, NE, Wash, DC
Tickets available online at
www.boxofficetickets.com
or call: **1.800.494.TIXS**
More info at
www.madcapplayers.com

BLOCKBUSTER OR LACKLUSTER?
Stephen Hunter's take on this week's movie releases
Fridays in Style

CLASSES, AUDITIONS, ANNOUNCEMENTS

SINGERS AND KEYBOARD PLAYERS
wanted for WORKING weekend variety bands. Experience helpful, but not required, transportation and personality a must.
CALL: 301-294-8850

Express Art
appears Thursdays in Express
The deadline for ad copy is:
Monday at 12 noon
For information about advertising in the Express Arts Directory, call:
Raymond Boyer
202-334-7006
or Emily Wu
202-334-7047
FAX OR E-MAIL AD COPY TO:
202-496-3814
guidetoarts@washpost.com

FAMILY-FRIENDLY FILMS
Reviews of new kid- and family-oriented films
Family Filmgoer, Fridays in Weekend

SEE IT IN THE THEATER OR ON VIDEO?
Reviews of new movies opening this week
Fridays in Style and Weekend

Drive you.
"Cars" can put you in the right wheels. **Wednesdays.**
express
X017b 4x2.5

MASSAGE
Swedish • hot stones • sports • deep tissue
"Forget the Holiday Blues"
Body Co.
1337 Connecticut Ave, lower level, steps from Dupont Circle Metro
open 7 days a week 10am-10pm
www.bodycospa.com
202.293.8484

R&B & RAP come to GMU!
Three 6 Mafia & Trey Songz
Friday, Feb. 3, 2006 • 8:30pm
$20 www.tickets.com
Box Office: 703-993-8888
George Mason University
Center For The Arts
Braddock Rd. & Rt. 123
Fairfax, VA
www.programboard.gmu.edu

Ketel One Vodka presents
michael bublé live in concert
ON SALE THIS FRIDAY AT 10AM!
Friday, March 3 - DAR Constitution Hall
RESERVED SEAT TICKETS ON SALE THIS FRIDAY, JAN. 27 AT 10AM
•ticketmaster.com • All Ticketmaster Locations including
• All Hecht's locations • Charge by Phone in DC 202-397-SEAT;
in Baltimore 410-547-SEAT; in Virginia 703-573-SEAT
97.1 WASH-FM
michael bublé it's time
IN STORES NOW
: ANOTHER BEAVER PRODUCTION :
www.michaelbuble.com

Advance you.
"Careers" can move you up and ahead. Mondays.
express
X017a 2x2

BLACK CAT
1811 14TH ST NW
www.blackcatdc.com

JANUARY SHOWS
THU 26 KNOTS, PAGODA
FRI 27 THE MOONEY SUZUKI
OWLS & CROWS
EYES OF THE KILLER ROBOT
FRI 27 GIRL FRIDAY: DJ COLLECTIVE
SAT 28 DEERHOOF,
STARTER SET: FEATURING LEG & PANTS DANS THEATRE, LE TON MITE, L'OCELLE MARE, AND MORE!
SAT 28 <<BLISS>> DJ WILL EASTMAN
SUN 29 LIVE! EXPERIMENTAL ELECTRONIC MUSIC HOSTED BY DK OF 302ACID
MON 30 LUCKY DAY
CANADIAN INVASION
TUE 31 BRANDON BUTLER
BENJY FERREE

FEBRUARY SHOWS
WED 1 THE HOLD STEADY
SWEARING AT MOTORISTS
PLASTIC CONSTELLATIONS
THU 2 THE BEATINGS, PUP TENT
FRI 3 LILYS
(THE SOUNDS OF) KALEIDOSCOPE
FRENCH TOAST
SAT 4 LOW
HIS NAME IS ALIVE
DEATH VESSEL
TUE 7 SKELETON KEY
THE GIRAFFES
WED 8 FEIST
JASON COLLETT
THU 9 MARY TIMONY BAND
THE AQUARIUM
FRI 10 SHORTSTACK
REVIVAL, GUN
SAT 11 THE MOUSETRAP
BRITPOP DANCE NIGHT
SUN 12 LIVING THINGS
FRI 17 SHARON JONES & THE DAP-KINGS
SAT 18 ELECTRIC SIX
SHE WANTS REVENGE
THU 23 MY LIFE WITH THE THRILL KILL KULT
FRI 24 STARS
MAGNET
SUN 26 MASON JENNINGS
BIRDIE

CONCERT-LINE 202-667-7960

FRI JAN 27

THE MOONEY SUZUKI
SAT JAN 28

DEERHOOF
WE ARE 3 BLOCKS FROM THE UST/CARDOZO METRO STATION
TICKETS AVAILABLE FROM TICKETMASTER @ 202.397.SEAT

WeekendPass

LEE STALSWORTH

Telling Stories of Women's Bodies

IF THE HIRSHHORN MUSEUM has a lot of odd, middle-brow stuff in its permanent collection — now on display in its Gyroscope show — it remains true that its curators have a pretty much unerring eye for contemporary works. It's just acquired some works of artist Lorna Simpson, whose cool but emotionally fraught text-and-photograph works speak to the anxieties of black women in relation to their bodies and their place in the world. Simpson will be speaking about her recent work as part of the Hirshhorn's Meet the Artist series. Hirshhorn Museum, Independence Avenue and Eighth Street SW; Thu., 7 p.m., free; 202-357-2700.

TheScene

Continued from E15

eternal comedy about the personal failings of those who police morality, through Feb. 26, $25-$43. Folger Shakespeare Library, 201 East Capitol St. SE; 202-544-7077, folger.edu.

LAST CHANCE Monkeyboy: Charter Theater's comedy about a cockatoo who ruins its owners' lives, through Jan. 29, $20-$25. National Conservatory of Dramatic Arts, 1556 Wisconsin Ave. NW; 202-333-7009, chartertheatre.org.

Mozart's Leading Ladies: A new opera/musical celebrates Mozart's 250th birthday with this play about a group of divas who become Mozart characters after venturing into a strange opera house, through Jan. 28, $33. GALA Theatre-Tivoli, 3333 14th St. NW; 202-518-0152, galatheatre.org.

Nevermore: The premier of a dark musical based on Poe's work and biography, through March 5, $39-$55. Signature Theatre, 3806 S. Four Mile Run Drive, Arlington; 703-218-6500, sig-online.org.

Spoon River Anthology: The American Century Theater presents this enduring portrait of life in a small American town, through Jan. 28, $23-$29. Gunston Arts Center, 2700 S. Lang St., Arlington; 703-553-8782, americancentury.org.

Trying: A poignant play about the last year of U.S. Attorny General Francis Biddle's life and his relationship with an aid, through Feb. 26, $25. Ford's Theatre, 511 10th St. NW; 202-347-4833, fordstheatre.org.

THIS WEEKEND ONLY Tuesdays with Morrie: The adaption of sportswriter Mitch Albom's book about his visits with a former professor, $25. Warner Theatre, 513 13th St. NW; 202-783-4000, warnertheatre.com.

Two Queens, One Castle: A musical based on the true story of a marriage rendered by a homosexual affair, through March 5, $35-$40. MetroStage, 1201 N. Royal St., Alexandria; 800-494-8497.

LAST CHANCE Winter Carnival of New Works: The Madcap Players'short plays, Sat. & Sun., $15. H Street Playhouse, 1365 H St. NE; madcapplayers.com

LAST CHANCE You Can't Take It With You: A rich man's son meets a family of charming eccentrics, through Jan. 28, 8 p.m., $14. Alden Theatre, 1234 Ingleside Ave., McLean; 800-551-7328, mcleancenter.org.

Nightlife agenda

WHAT DO YOU WANNA DO TONIGHT? BY FRITZ HAHN, RHOME ANDERSON AND DAVID MALITZ

THURSDAY

On the last Thursday of the month, Old Town Alexandria's **VERMILLION RESTAURANT** hosts a beer tasting called Firkin Thursday. A local producer brings a cask of beer — English-style real ale — and the kitchen turns out a special menu based on the brew. Clipper City's Extra-Hopped Pale Ale is featured tonight, beginning at 6 p.m.

FRIDAY

When Party Slave threw a James Bond party at **VIDA** last year, Fritz went to check it out and came away impressed with the large, well-dressed crowd (including a number of men in tuxedos and women in evening dresses), the house and hip-hop music spun by the DJ and the bartenders cranking out "shaken, not stirred" martinis. The promoters are bringing the event, Goldfinger, to **HOME** tonight and everything seems kicked up a notch: Free admission and drinks for the guest list from 9 p.m. to 11 p.m., free admission for tuxedo-clad men all night, free Bond DVDs and books and movies showing on projection screens. There's a costume contest, too: The best James Bond and accompanying Bond Girls receive $500 cash. Get in for free using the form on www.goldfingerdc.com. Remember, you need to look your best.

If you can't find local music this weekend, you aren't trying. At **THE STATE THEATRE** four local acts share the bill. Headliner Soft Complex has maintained a buzz since moving to D.C. within the past year, and with good reason. The band's moody synth-pop isn't unforgivably retro and is likely to get you moving. Shane German helps put the Complex over the top with his compelling, dramatic vocals. It's not surprising that he commands attention on stage; he was the frontman of Trixie Delicious and the Lott Lizards, the best drag-queen-fronted rockabilly band ever. Openers Koshari recently released its second CD of atmospheric rock, which brings to mind '90s alt-rock including Lush and Madder Rose. Also on the bill are the Hard Tomorrows and Paul Michel.

Every band tries to carve out its own unique sound, but few are as successful as the Cassettes.

SHAMUS FATZINGER

FYI: The Cassettes feature former Frodus member Shelby Cinca (seated, right).

COURTESY SOFT COMPLEX

Soft Complex play synth-pop and wear gender-appropriate threads.

The local quintet mashes together sounds from around the globe into a self-dubbed genre, "steam-punk." Eastern Europe, the Middle East and the Mississippi Delta are represented in the Cassettes' sound, and the combination doesn't come off as schtick. The Cassettes are clearly unconcerned with current trends and it makes for one of the freshest sounds around. Look for theremin, mandolin, tabla and some other instruments you might not be able to identify when the group takes the stage at **IOTA**.

SATURDAY

THE D.C. ARTS CENTER hosts an interesting free show tonight featuring four local groups that don't perform too often. Heady instrumental rockers Plums headline the show, which also features the debut performance of thinking man's indie-rockers the Foreign Press. Rounding out the bill will be psych-folk duo Portions Toll (a Metropolitan side project) and the similarly inclined Seahorse Staircase. On an evening when the masses will be packing it in to see Robert Pollard, Deerhoof and Colin Meloy, this show should be a solid, low-key alternative.

SUNDAY

Billy Hancock, who fronted rockabilly legends the Tennessee Rockets, takes old songs by Chuck Berry, Hank Williams or Muddy Waters and turns them into rave-ups infused with boogie-woogie grooves and a gritty Southern sensibility. Tonight at **JV'S**, Hancock and a group of all-stars perform a tribute to Ray Charles. The prospect of hearing Hancock apply his quivering vibrato to "What I Say" or saxman Jacques Johnson honk through "I Got A Woman" has us ready to drive out to Fall Church. The show starts at 9 p.m. The best seats will be gone before that.

Check out an extended version of "Nightlife Agenda" each Thursday at **www.washingtonpost.com/cityguide**

HIGH BLOOD PRESSURE...
NOT KNOWING YOUR RISKS CAN HURT YOU

High blood pressure does not cause pain or discomfort, however, it can cause significant complications including heart attack, kidney failure and stroke.

Those at risk for high blood pressure include:
- African American and Hispanic populations
- Men over the age of 55 or post-menopausal women
- People with high cholesterol or diabetes
- People who smoke or are overweight

We are **conducting a research study** evaluating the effectiveness of an investigational medication in combination with one or more approved medications **for high blood pressure.**

To qualify, participants must be at least 18 years of age and have known or suspected high blood pressure. All study-related care and study medication will be provided.

For more information, please contact us at:
202.872.3707

THE GEORGE WASHINGTON UNIVERSITY MEDICAL CENTER
WASHINGTON DC

The George Washington University is an Equal Opportunity/Affirmative Action Institution.

Volunteer For Your Future™

ELEMENTARY AND SECONDARY EDUCATION

GRADUATE SCHOOL OF EDUCATION AND HUMAN DEVELOPMENT

Big kids or little kids? Graduate with an advanced degree and licensure to teach at the elementary or secondary level.

One year or two? Choose between one- and two-year courses of study. Intern at a school near you!

Need assistance? Opportunities available for tuition support and stipends. Classes begin as early as May 2006.

Looking for a job? Graduates enjoy a 100% local employment rate.

Information Session
Tuesday, Feb. 7
6:00 pm
GW's Cloyd Heck Marvin Center
800 21st Street, NW
Room 403
Washington, DC
Metro: Blue or Orange Line to Foggy Bottom

RSVP today!
202.994.4519
gsehd.gwu.edu/event

THE GEORGE WASHINGTON UNIVERSITY
WASHINGTON DC

BRING US YOUR AMBITION.

www.gwu.edu/gradinfo

GW is an equal opportunity/affirmative action institution certified to operate in VA by SCHEV.
G91759WPX(1/06)

Buy a new home in one of our communities and receive...

4.5% Interest Rate
All closing costs paid!*

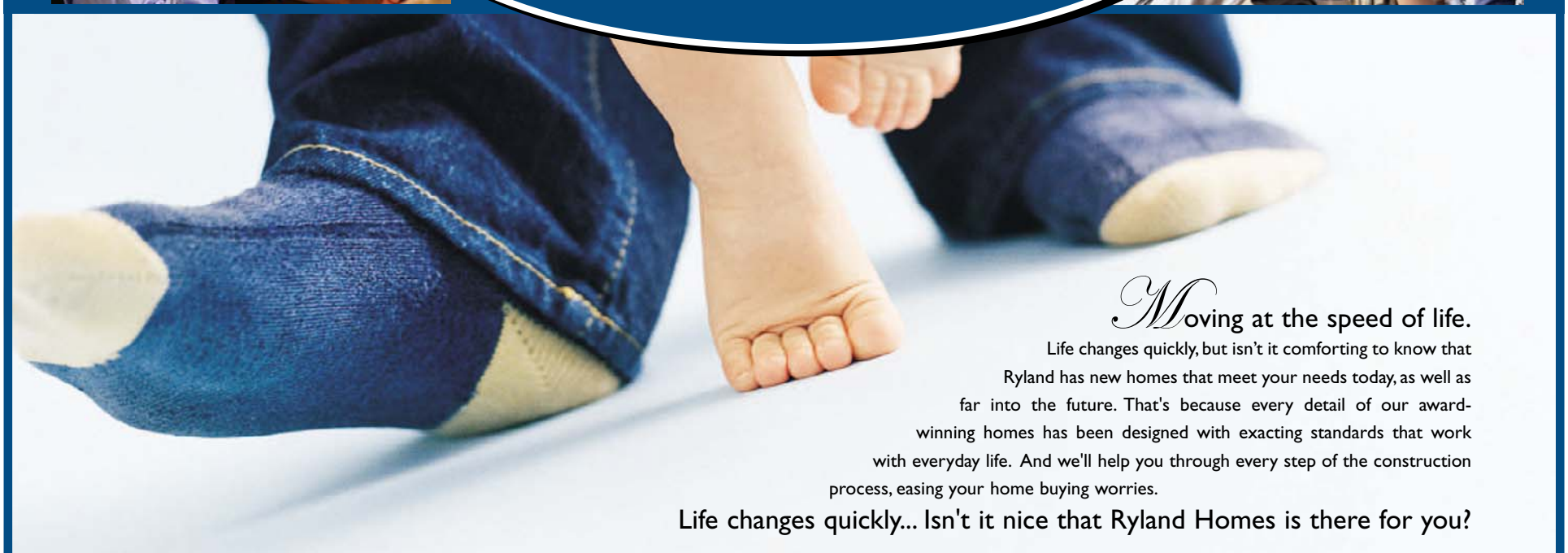

Moving at the speed of life.

Life changes quickly, but isn't it comforting to know that Ryland has new homes that meet your needs today, as well as far into the future. That's because every detail of our award-winning homes has been designed with exacting standards that work with everyday life. And we'll help you through every step of the construction process, easing your home buying worries.

Life changes quickly... Isn't it nice that Ryland Homes is there for you?

Settle by February 28, 2006 and save on a new single family, town, or condominium home!

Virginia

Stafford County
Courthouse Square
3-4 bedroom, garage townhomes
from the high $300's
Call 800.961.7089
CourthouseSquare@Ryland.com

Battleground Estates at Celebrate Virginia • Golf
Estate style single family homes
on 1 acre sites from the high $600's
Call 800.961.7124
CelebrateVirginia@Ryland.com

City of Fredericksburg
Idlewild
National award-winning homes
in a historic setting. Single family
homes from the mid $400's.
Townhomes from the mid $300's
Call 888.658.4970
Idlewild@Ryland.com

Frederick County
Hamilton Court
4-bedroom townhomes
from the high $200's
Call 800.961.7145
HamiltonCourt@Ryland.com

Musket Ridge
Large single family homes
from the low $400's in the
Shenandoah Valley
Call 866.658.4992
MusketRidge@Ryland.com

Spotsylvania County
Lee's Parke
Single family and manor homes
from the mid $400's
Call 866.658.4999
LeesParke@Ryland.com

Maryland

Prince George's County
Watkin's Place
Townhome style condominiums
from the mid $300's
Call 800.961.7318
WatkinsPlace@Ryland.com

St. Mary's County
Westbury
Single family homes from
the mid $300's
Call 866.463.0809
Westbury@Ryland.com

Visit these communities and more online at www.Ryland.com!

EQUAL HOUSING OPPORTUNITY

Broker Co-op welcome. Prices and terms subject to change without notice. Incentives tied to using Ryland Mortgage and Ryland Title. *Offer applies to new contracts that settle by February 28, 2006 only. 4.5% rate based on 3/1 IO ARM loan. Rates subject to 720 credit score and full documentation. Maryland purchasers receive $15,000 toward closing costs. See sales counselors for details.

All Sales Centers Open Tuesday - Sunday 10am to 6pm Monday 2-6pm

RYLAND 10 YEAR WARRANTY

RYLAND HOMES®